

GURANTEED MAXIMUM PRICE - W/ VA

KEYSTONE HEIGHTS ELEMENTARY PHASE 1

Make Buildings for Life.



Scorpio.

3911 W Newberry Road
Gainesville, Florida 32607

o. 352.363.6070

f. 352.363.6071

scorpioco.com

CGC 061834



SUBMITTED: JULY 12, 2022



3911 W Newberry Road
Gainesville, Florida 32607

p: 352.363.6070
f: 352.363.6071

scorpioco.com

July 12, 2022

Mike Griffis
School Board of Clay County, Florida
900 Walnut St
Green Cove Springs, FL 32043

Keystone Heights Elementary School Phase I
GMP w Accepted VA

Dear Mike,

As requested, we have completed our Guaranteed Maximum Price (GMP) deliverable for the new Cafétorium, Media Center, Classrooms, and Site Utility upgrades for the Keystone Heights Elementary School Phase I Project. This deliverable is based on the 100% Documents prepared by Paul Stresing Associates, dated June 7, 2022, addenda #1-3, supplemental documents, and responses to RFI logs #1-5. Alternate #3 to repave the SW parking Is Included as well as alternate #4 to reduce the brick height of Buildnig #13.

The total GMP, including site work, new Cafetorium, and renovation of the Cafetorium and Media Center, is **twenty one million one hundred eight thousand seven hundred and sixty dollars (\$21,108,760)**, including 3% Construction Management contingency and 1% market escalation contingency.

Within this deliverable, we have included the following information:

- Estimate Summary
- Estimate Detail Report
- Qualifications & Assumptions
- RFI Log
- Milestone Schedule
- Document Log
- Site Logistics Plan
- Takeoff Sketches

We look forward to approval of this GMP and starting Construction immediately. Should you have any questions, please feel free to contact me.

Sincerely,

Chris Gregory
Preconstruction Team Leader
Cc: Domenic Scorpio, file

**Make
Buildings
for Life.**

CGC 061834



Table of Contents

- 1** Estimate Summary
- 2** Qualifications & Assumptions
- 3** Document Log
- 4** Milestone Schedule

Section | 1

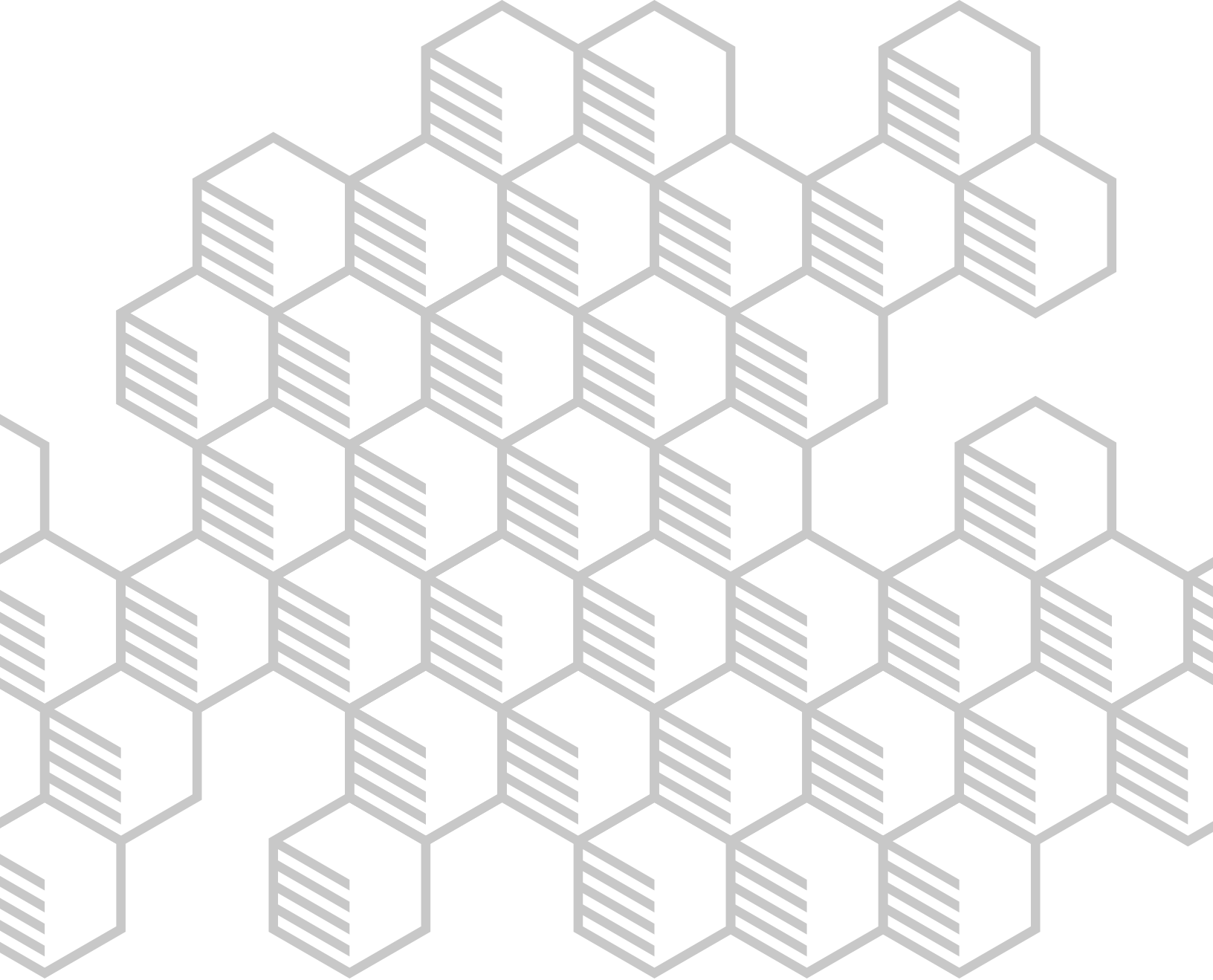

Estimate Summary Report



Component	Description	Takeoff Quantity	Total Cost/Unit	Total Amount
	GMP			
00	STAFFING & GENERAL CONDITIONS	12.00 mo	75,797.33 /mo	909,568
01	NEW CONSTRUCTION	29,674.00 sf	392.93 /sf	11,659,899
02	MODERNIZATION	17,762.00 sf	211.49 /sf	3,756,431
03	SITE	2.50 ac	1,026,958.30 /ac	2,567,396
	GMP			18,893,293

Partial Totals

Description	Amount	Totals	Rate
SUBTOTAL: Cost of Work		18,893,293	
Building Permit (By Owner)			
Payment & Performance Bonds	106,189		
Builder's Risk	94,989		0.450 %
General Liability	189,979		0.900 %
SUBTOTAL	391,157	19,284,450	
Contingency	578,534		3.000 %
Escalation	192,845		1.000 %
SUBTOTAL	771,379	20,055,829	
Fee	1,052,931		5.250 %
TOTAL GMP	1,052,931	21,108,760	



Component	Building #	Bid Pkg #	Description	Takeoff Quantity	Total Cost/Unit	Total Amount
			GMP			
00			STAFFING & GENERAL CONDITIONS			
	00		GENERAL CONDITIONS			
	01A		GENERAL CONDITIONS		/mo	872,068
	01D		TESTING		/sf	30,000
	01E		SURVEY		/bl	7,500
			00 GENERAL CONDITIONS	12.00 mo	75,797.33 /mo	909,568
			00 STAFFING & GENERAL CONDITIONS	12.00 mo	75,797.33 /mo	909,568
01			NEW CONSTRUCTION			
	13		CAFETORIUM BLDG #13			
	03A		CAST IN PLACE CONCRETE	29,674.00 sf	29.32 /sf	870,066
	04A		MASONRY	29,674.00 sf	48.45 /sf	1,437,680
	05A		STRUCTURAL STEEL	29,674.00 sf	48.92 /sf	1,451,600
	05C		MISCELLANEOUS METALS	29,674.00 sf	/sf	0
	06D		CASEWORK	29,674.00 sf	3.35 /sf	99,502
	07A		WATERPROOFING, DAMPPROOFING	29,674.00 sf	1.70 /sf	50,383
	07D		ROOFING SYSTEM, METAL	29,674.00 sf	31.22 /sf	926,424
	07I		INSULATION	29,674.00 sf	0.99 /sf	29,379
	08A		DOORS / FRAMES / HARDWARE	29,674.00 sf	5.81 /sf	172,496
	08B		STOREFRONT, CURTAINWALL, GLASS	29,674.00 sf	9.76 /sf	289,600
	08D		OVERHEAD DOORS	29,674.00 sf	0.77 /sf	22,850
	09A		METAL FRAMING & DRYWALL	29,674.00 sf	15.62 /sf	463,497
	09B		STUCCO, PLASTER, EIFS	29,674.00 sf	8.01 /sf	237,650
	09C		ACOUSTICAL CEILINGS, TREATMENTS	29,674.00 sf	7.45 /sf	221,014
	09D		PAINTING, COATINGS, WALLCOVERINGS	29,674.00 sf	3.77 /sf	111,804
	09E		FLOORING	29,674.00 sf	3.86 /sf	114,494
	09J		EPOXY FLOORING	29,674.00 sf	0.94 /sf	27,863
	10A		TOILET ACCESSORIES	29,674.00 sf	4.27 /sf	126,700
	10B		SIGNAGE	29,674.00 sf	0.79 /sf	23,382
	11A		COMMERCIAL KITCHEN EQUIPMENT	29,674.00 sf	34.71 /sf	1,030,000
	11B		RESIDENTIAL APPLIANCES	29,674.00 sf	0.09 /sf	2,800
	11C		THEATER STAGE EQUIPMENT / CURTAINS	29,674.00 sf	1.58 /sf	46,862
	12A		WINDOW TREATMENTS	29,674.00 sf	0.02 /sf	479
	21A		FIRE PROTECTION	29,674.00 sf	3.48 /sf	103,190
	22A		PLUMBING	29,674.00 sf	24.01 /sf	712,406
	23A		HVAC	29,674.00 sf	30.97 /sf	919,000
	26A		ELECTRICAL	29,674.00 sf	62.07 /sf	1,841,832
	27A		COMMUNICATIONS	29,674.00 sf	0.83 /sf	24,600
	27B		A/V SYSTEMS	29,674.00 sf	2.86 /sf	84,925
	28B		ELECTRONIC SAFETY, SECURITY	29,674.00 sf	/sf	0
			13 CAFETORIUM BLDG #13	29,674.00 sf	385.61 /sf	11,442,480
			01 NEW CONSTRUCTION	29,674.00 sf	385.61 /sf	11,442,480
02			MODERNIZATION			
	02		NEW MEDIA BLDG #2			
	02A		SELECTIVE DEMOLITION	9,004.00 sf	12.02 /sf	108,252
	03A		CAST IN PLACE CONCRETE	9,004.00 sf	1.59 /sf	14,287
	04A		MASONRY	9,004.00 sf	0.47 /sf	4,200
	05A		STRUCTURAL STEEL	9,004.00 sf	1.67 /sf	15,000
	06D		CASEWORK	9,004.00 sf	14.38 /sf	129,444
	08A		DOORS / FRAMES / HARDWARE	9,004.00 sf	6.29 /sf	56,632
	08B		STOREFRONT, CURTAINWALL, GLASS	9,004.00 sf	8.51 /sf	76,600
	09A		METAL FRAMING & DRYWALL	9,004.00 sf	8.08 /sf	72,710
	09C		ACOUSTICAL CEILINGS, TREATMENTS	9,004.00 sf	3.73 /sf	33,550
	09D		PAINTING, COATINGS, WALLCOVERINGS	9,004.00 sf	2.99 /sf	26,950
	09E		FLOORING	9,004.00 sf	5.59 /sf	50,372
	09J		EPOXY FLOORING	9,004.00 sf	0.48 /sf	4,313
	10A		TOILET ACCESSORIES	9,004.00 sf	3.78 /sf	34,000
	10B		SIGNAGE	9,004.00 sf	1.79 /sf	16,135
	11C		THEATER STAGE EQUIPMENT / CURTAINS	9,004.00 sf	0.82 /sf	7,384
	12A		WINDOW TREATMENTS	9,004.00 sf	0.21 /sf	1,916
	22A		PLUMBING	9,004.00 sf	7.64 /sf	68,770
	23A		HVAC	9,004.00 sf	56.53 /sf	509,000
	26A		ELECTRICAL	9,004.00 sf	60.57 /sf	545,368
	27A		COMMUNICATIONS	9,004.00 sf	2.78 /sf	25,000
	27B		A/V SYSTEMS	9,004.00 sf	8.97 /sf	80,750
	28B		ELECTRONIC SAFETY, SECURITY	9,004.00 sf	/sf	0
			02 NEW MEDIA BLDG #2	9,004.00 sf	208.87 /sf	1,880,634
	09		CLASSROOM BLDG #9			
	02A		SELECTIVE DEMOLITION	8,758.00 sf	7.66 /sf	67,118
	03A		CAST IN PLACE CONCRETE	8,758.00 sf	3.18 /sf	27,835
	04A		MASONRY	8,758.00 sf	0.69 /sf	6,000
	05A		STRUCTURAL STEEL	8,758.00 sf	2.57 /sf	22,500
	06D		CASEWORK	8,758.00 sf	3.86 /sf	33,803
	08A		DOORS / FRAMES / HARDWARE	8,758.00 sf	7.61 /sf	66,615
	08B		STOREFRONT, CURTAINWALL, GLASS	8,758.00 sf	12.58 /sf	110,200
	09A		METAL FRAMING & DRYWALL	8,758.00 sf	11.15 /sf	97,653
	09C		ACOUSTICAL CEILINGS, TREATMENTS	8,758.00 sf	3.83 /sf	33,550
	09D		PAINTING, COATINGS, WALLCOVERINGS	8,758.00 sf	2.64 /sf	23,100
	09E		FLOORING	8,758.00 sf	6.68 /sf	58,461
	09J		EPOXY FLOORING	8,758.00 sf	1.76 /sf	15,450
	10A		TOILET ACCESSORIES	8,758.00 sf	6.97 /sf	61,000
	10B		SIGNAGE	8,758.00 sf	1.25 /sf	10,978
	12A		WINDOW TREATMENTS	8,758.00 sf	0.55 /sf	4,790
	22A		PLUMBING	8,758.00 sf	15.33 /sf	134,274
	23A		HVAC	8,758.00 sf	29.34 /sf	257,000
	26A		ELECTRICAL	8,758.00 sf	65.37 /sf	572,502
	27A		COMMUNICATIONS	8,758.00 sf	4.54 /sf	39,800



Component	Building #	Bid Pkg #	Description	Takeoff Quantity	Total Cost/Unit	Total Amount
		27B	A/V SYSTEMS	8,758.00 sf	16.66 /sf	145,950
		28B	ELECTRONIC SAFETY, SECURITY	8,758.00 sf	/sf	0
			09 CLASSROOM BLDG #9	8,758.00 sf	204.22 /sf	1,788,580
			02 MODERNIZATION	17,762.00 sf	206.58 /sf	3,669,214
03			SITE			
	13		CAFETORIUM BLDG #13			
		04A	MASONRY		/sf	0
		09B	STUCCO, PLASTER, EIFS		/sf	0
			13 CAFETORIUM BLDG #13		/sf	0
	Site		SITE			
		03A	CAST IN PLACE CONCRETE		/sf	245,261
		05C	MISCELLANEOUS METALS		/sf	0
		10E	WALKWAY CANOPIES/SHADE STRUCTURES		/sf	384,962
		13F	SHADE STRUCTURES		/sf	172,364
		23A	HVAC		/sf	570,097
		26A	ELECTRICAL		/sf	215,978
		31A	SITWORK	2.50 ac	476,842.14 /ac	1,192,105
		32A	FENCING, GATES	2.50 ac	36,505.64 /ac	91,264
		32B	LANDSCAPING, IRRIGATION	2.50 ac	0.01 /ac	0
			Site SITE	2.50 ac	1,148,812.69 /ac	2,872,032
		03 SITE		2.50 ac	1,148,812.70 /ac	2,872,032
			GMP			18,893,293

Partial Totals

Description	Amount	Totals	Rate
SUBTOTAL: Cost of Work		18,893,293	
Building Permit (By Owner)			
Payment & Performance Bonds	106,189		
Builder's Risk	94,989		0.450 %
General Liability	189,979		0.900 %
SUBTOTAL	391,157	19,284,450	
Contingency	578,534		3.000 %
Escalation	192,845		1.000 %
SUBTOTAL	771,379	20,055,829	
Fee	1,052,931		5.250 %
TOTAL GMP	1,052,931	21,108,760	

Section | 2

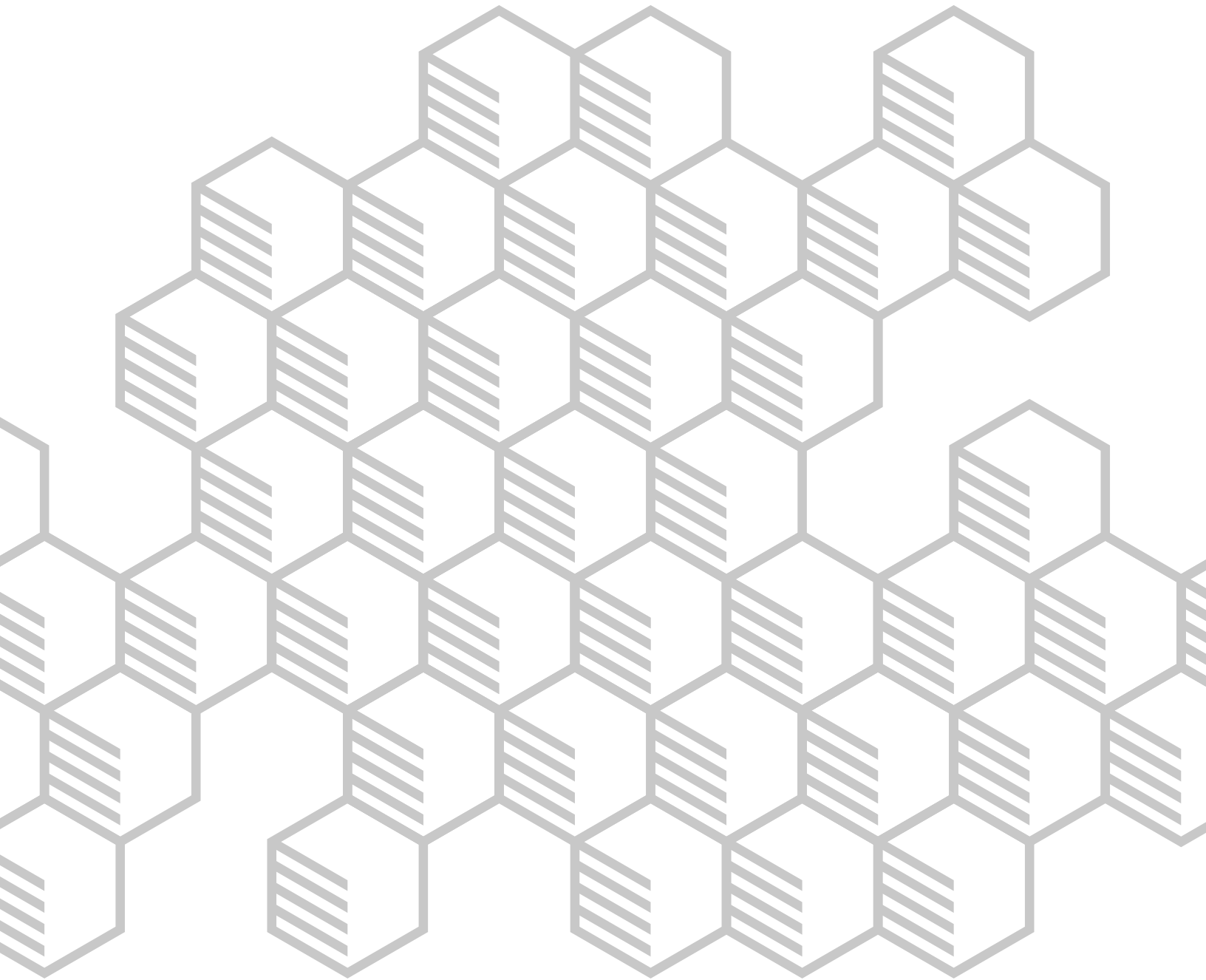

Qualifications & Assumptions



3911 W Newberry Road
Gainesville, Florida 32607

p: 352.363.6070
f: 352.363.6071

scorpioco.com

July 12, 2022

**Keystone Heights Elementary School Phase 1
Guaranteed Maximum Price - Revised w/ Accepted VA**

1. This proposal is based on the 100% Construction Documents issued by Paul Stresing Associates, Inc. dated June 7, 2022, and responses in RFI Logs #1-5, addenda #1-3, and supplemental documents
2. State, FDEP, County, or city impact fees are excluded
3. Third-party threshold inspections are excluded
4. Building Permit fees are excluded
5. Payment & Performance Bonds are included.
6. General Liability and Builder's Risk Insurance is included
7. Staffing and general conditions are lump sum and will be billed in equal monthly installments
8. Any / all relocations bypasses or excavation support required to complete any of the new construction work is excluded
9. Prevailing Wage / Davis Bacon wage scales are excluded
10. Materials testing is included, geotechnical onsite monitoring is not included
11. Temporary power and permanent power is included for the cafeteria Building #13 only. Power at the existing buildings #2 and #9 are by owner
12. Abatement/ Mitigation of any hazardous materials is excluded unless specifically noted below.
13. A Construction Management Contingency of 3% and an escalation contingency of 1% are included
14. These qualifications and assumptions shall supersede any discrepancies and or conflicts with the Contract Documents
15. It is difficult to predict how the current unprecedented events may impact this project. This proposal may be modified or amended if the cost or schedule is significantly impacted by labor shortages or equipment and material supply chain delays acknowledged during buy-out, procurement, or construction activity. Within our means and control, we will endeavor to prevent such impacts

DIVISION 03

1. Includes cutting and patching the concrete slab in buildings #2 and 9 to allow for the installation of new sanitary plumbing lines and electrical floor boxes
2. All concrete related to the amphitheater and fabric shade canopies is included in the base bid

DIVISION 05

1. All interior and exterior railings will be fabricated from powder-coated aluminum
2. The roof system includes a 22 gauge 1.5" B deck and not a loadmaster deck

DIVISION 06

1. Windowsills in buildings #2 and 9 will not be replaced.
2. There are dashed lines shown in rooms 1333, 1336, 1337, 1343, 1301A but no callouts or interior elevations showing what these mean. All casework or other items associated with these dashed lines are excluded
3. Includes relocation of existing metal shelving from room #-919 to Building #2

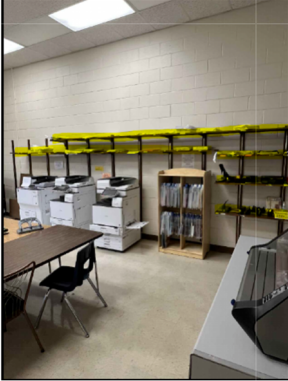

4. Spec section 12355 WOOD LABORATORY CASEWORK AND EQUIPMENT is excluded.

DIVISION 07

1. Per approved VA 07D.01c, the roofing system included as 24 gauge Galvalume Tite-Lock Plus by Peterson Pac-Clad with a standard color, 4.2" rigid Iso, ½" Densdeck, and peel and stick underlayment
2. Work on existing roofs is excluded

DIVISION 08

1. Interior glazing systems shown on 4/A.7.1 are included as storefront and not hollow metal frames

DIVISION 10

1. Snap-in masonry expansion joints per details 7&8/A.11.14 locations are not called out and not included.
2. Three portable markerboards are included.
3. Smartboards are excluded and understood per 9/A11.6 to be OFOI.
4. The GRFC emblem above the stage in Building #13 will be a standard 24" high ILO detailed 26" high.



3911 W Newberry Road
Gainesville, Florida 32607

p: 352.363.6070
f: 352.363.6071

scorpioco.com

DIVISION 11

1. Items #41 and #74 from the commercial kitchen equipment schedule are not longer available and are substituted with Vulcan, Model: VC4ED - Convection Oven and an-Aire, Model: PD-100-M - Tray Dryer (wall mounted), respectively.
2. The microwave and refrigerator specified in 11400 are no longer available. We have included comparable models 688355 SOS 20.9-CU FT BTM GDE21EMKE for the refrigerator and 1356910 SOS GE BI MIRCO PEB7227ANDD for the microwave. Washer and dryer are not listed in the spec and are excluded

DIVISION 22

1. Gas piping and equipment are included per the Contract Documents. It is our understanding that a forthcoming design directive will delete all gas requirements. This additional value analysis item will be a change order after this GMP is executed to keep the overall project on schedule.

DIVISION 23

1. One 100-ton air-cooled chiller for Building #13 (new cafetorium) is included. Chilled water lines and equipment related to Buildings #2 and 9 is excluded. Refer to approved VA items 23A.02 and 23A.03
2. The scope for Classroom Building #9 and Media Center #2 is limited to relocating air distribution to accommodate the new partition layout and also includes new exhaust fans related to the new restrooms. All other HVAC equipment and work is excluded
3. Notes 1, 2, and 3 on M1.0 related to buildings not part of phase 1 are excluded

DIVISION 26, 27, & 28

1. Replacement and relocation of the existing campus electrical distribution system is included per approved alternate #2.
2. The generator will be changed from gas to diesel, with updated design and pricing forthcoming.
3. Door access control is excluded.
4. The fire alarm system for building #2 will be an extension of the EST system in the administration building. The fire alarm system in buildings #9 and 13 will be Notifier.
5. Distributed antennae systems (DAS) are excluded.
6. Update to include that security and cameras are excluded per approved VA 28B.01 and 28B.02.

DIVISION 31

1. Replacement of unsuitable soils is excluded.
2. Radon mitigation is excluded.
3. Relocation of the veteran's memorial is excluded.
4. Detectable warning strips are excluded.

5. Fencing and gates being replaced related to alternate #3 is highlighted in green below.

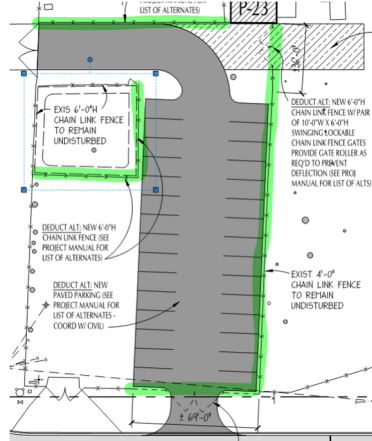

DIVISION 32

1. Sod is included at all disturbed areas.
2. Trees, groundcover, shrubs are excluded.
3. The planter area to the east of the amphitheater referenced on AS.2 is excluded.

Section | 3

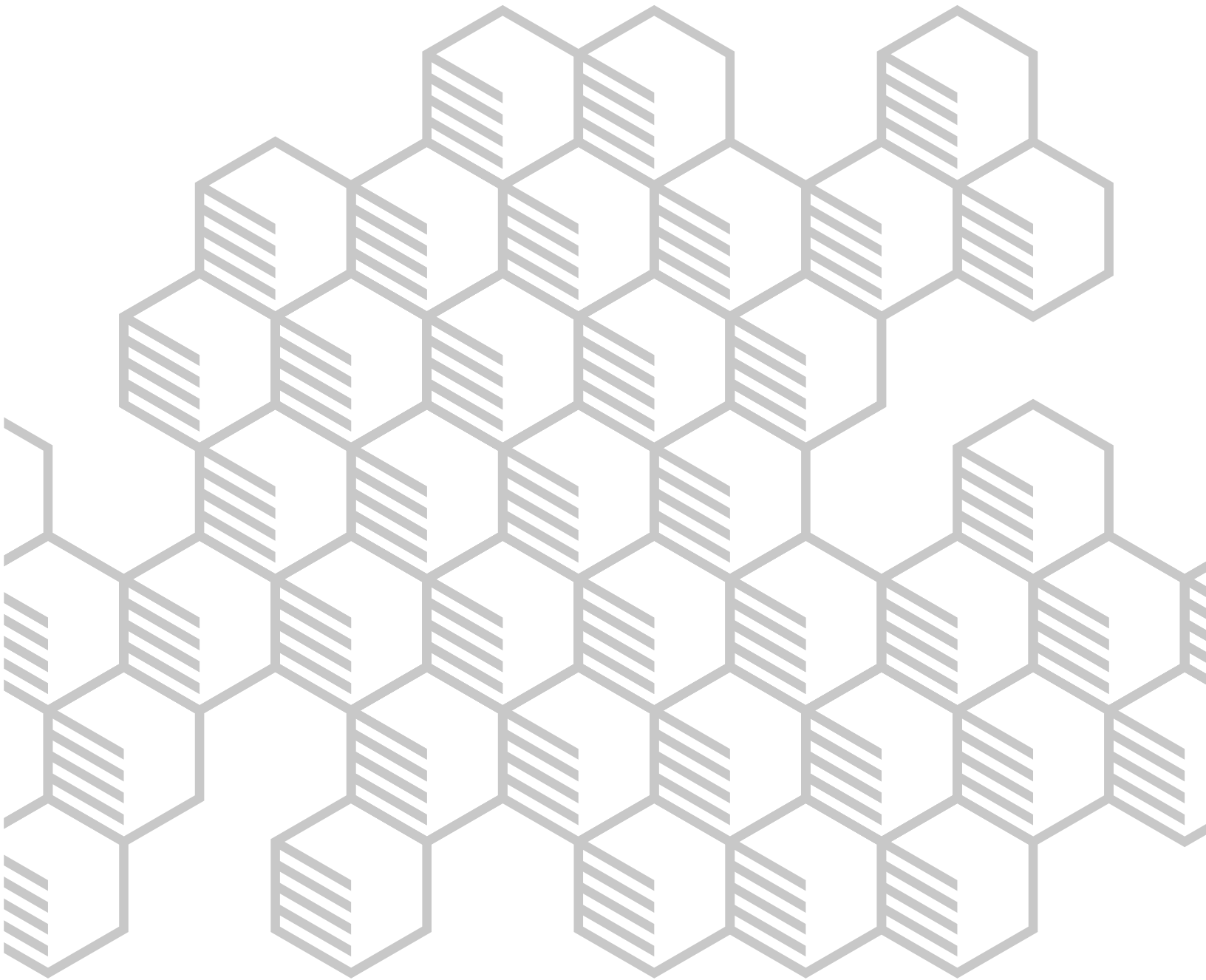

Document Log



Current Set

Drawing No.	Drawing Title	Revision	Drawing Date	Received Date	Set
General					
G.0	COVER SHEET	4	06/07/2022	06/10/2022	100% CDs 220610 (06/07/22)
G.1	SHEET INDEX	2	06/07/2022	06/10/2022	100% CDs 220610 (06/07/22)
G.2	GENERAL INFORMATION/PROJECT LOCATION MAP	2	06/07/2022	06/10/2022	100% CDs 220610 (06/07/22)
G.3	EQUIPMENT MOUNTING HEIGHTS LEGEND, WALL TYPES	2	06/07/2022	06/10/2022	100% CDs 220610 (06/07/22)
Civil					
C1	DEMOLITION PLAN	2	06/13/2022	06/13/2022	Addendum #1 (06/13/22)
C2	SITE PLAN	1	06/13/2022	06/13/2022	Addendum #1 (06/13/22)
C3	STORMWATER PLAN	1	06/13/2022	06/13/2022	Addendum #1 (06/13/22)
C4	STORMWATER PLAN DETAILED	1	06/13/2022	06/13/2022	Addendum #1 (06/13/22)
C4a	STORMWATER/GRADING PARKING	0	06/13/2022	06/13/2022	Addendum #1 (06/13/22)
C5	UTILITY PLAN	1	06/13/2022	06/13/2022	Addendum #1 (06/13/22)
C6	DETAIL SHEET	1	06/13/2022	06/13/2022	Addendum #1 (06/13/22)
C7	NPDES	1	06/13/2022	06/13/2022	Addendum #1 (06/13/22)
Life Safety					
LS.1	LIFE SAFETY INFORMATION	2	06/07/2022	06/10/2022	100% CDs 220610 (06/07/22)
LS.2	LIFE SAFETY FLOOR PLAN - BLDG 2 (ADMINISTRATION / MEDIA CENTER)	3	06/17/2022	06/17/2022	Addendum #2 (06/17/22)
LS.3	LIFE SAFETY FLOOR PLAN - BUILDING 9 (CLASSROOMS)	3	06/17/2022	06/17/2022	Addendum #2 (06/17/22)
LS.4	OVERALL LIFE SAFETY FLOOR PLAN - BUILDING 13 (CAFETORIUM)	3	06/17/2022	06/17/2022	Addendum #2 (06/17/22)
LS.5	PARTIAL LIFE SAFETY FLOOR PLAN - BUILDING 13 (CAFETORIUM)	3	06/17/2022	06/17/2022	Addendum #2 (06/17/22)
LS.6	PARTIAL LIFE SAFETY FLOOR PLAN - BUILDING 13 (CAFETORIUM)	3	06/17/2022	06/17/2022	Addendum #2 (06/17/22)
Architectural					
A.1.1.0	EXISTING FLOOR PLAN - BUILDING 2	2	06/07/2022	06/10/2022	100% CDs 220610 (06/07/22)
A.1.1.1	PHOTOGRAPHIC DOCUMENTATION - BUILDING 2	2	06/07/2022	06/10/2022	100% CDs 220610 (06/07/22)
A.1.1.2	PHOTOGRAPHIC DOCUMENTATION - BUILDING 2	2	06/07/2022	06/10/2022	100% CDs 220610 (06/07/22)
A.1.1.3	PHOTOGRAPHIC DOCUMENTATION - BUILDING 2	2	06/07/2022	06/10/2022	100% CDs 220610 (06/07/22)
A.1.2.0	DEMOLITION FLOOR PLAN - BUILDING 2	2	06/07/2022	06/10/2022	100% CDs 220610 (06/07/22)
A.1.3.0	RENOVATED DIMENSION FLOOR PLAN - BUILDING 2	1	06/07/2022	06/10/2022	100% CDs 220610 (06/07/22)
A.1.3.1	RENOVATED ARCHITECTURAL FLOOR PLAN - BUILDING 2	2	06/07/2022	06/10/2022	100% CDs 220610 (06/07/22)
A.1.4.0	PHOTOGRAPHIC DOCUMENTATION - BUILDING 9 (MEDIA CENTER)	1	06/07/2022	06/10/2022	100% CDs 220610 (06/07/22)
A.1.4.1	PHOTOGRAPHIC DOCUMENTATION - BUILDING 9 (MEDIA CENTER)	1	06/07/2022	06/10/2022	100% CDs 220610 (06/07/22)
A.1.4.2	PHOTOGRAPHIC DOCUMENTATION - BUILDING 9 (MEDIA CENTER)	1	06/07/2022	06/10/2022	100% CDs 220610 (06/07/22)
A.1.4.3	PHOTOGRAPHIC DOCUMENTATION - BUILDING 9 (MEDIA CENTER)	1	06/07/2022	06/10/2022	100% CDs 220610 (06/07/22)
A.1.4.4	EXISTING ROOF FRAMING PLAN - BUILDING 9 (MEDIA CENTER)	0	06/07/2022	06/10/2022	100% CDs 220610 (06/07/22)

Drawing No.	Drawing Title	Revision	Drawing Date	Received Date	Set
A.1.5.0	DEMOLITION FLOOR PLAN - BUILDING 9 (CLASSROOMS)	1	06/07/2022	06/10/2022	100% CDs 220610 (06/07/22)
A.1.6.0	RENOVATED DIMENSION FLOOR PLAN - BUILDING 9 (CLASSROOMS)	1	06/07/2022	06/10/2022	100% CDs 220610 (06/07/22)
A.1.6.1	RENOVATED ARCHITECTURAL FLOOR PLAN - BUILDING 9 (CLASSROOMS)	1	06/07/2022	06/10/2022	100% CDs 220610 (06/07/22)
A.1.7.0	OVERALL DIMENSION FLOOR PLAN - BUILDING 13 (CAFETORIUM)	1	06/07/2022	06/10/2022	100% CDs 220610 (06/07/22)
A.1.7.1	PARTIAL DIMENSION FLOOR PLAN - BUILDING 13 (CAFETORIUM)	1	06/07/2022	06/10/2022	100% CDs 220610 (06/07/22)
A.1.7.2	PARTIAL DIMENSION FLOOR PLAN - BUILDING 13 (CAFETORIUM)	1	06/07/2022	06/10/2022	100% CDs 220610 (06/07/22)
A.1.7.3	PARTIAL ARCHITECTURAL FLOOR PLAN - BUILDING 13 (CAFETORIUM)	1	06/07/2022	06/10/2022	100% CDs 220610 (06/07/22)
A.1.7.4	PARTIAL ARCHITECTURAL FLOOR PLAN - BUILDING 13 (CAFETORIUM)	1	06/07/2022	06/10/2022	100% CDs 220610 (06/07/22)
A.2.1	EXISTING EXTERIOR ELEVATIONS - BUILDING 2	2	06/07/2022	06/10/2022	100% CDs 220610 (06/07/22)
A.2.2	EXISTING EXTERIOR ELEVATIONS - BUILDING 9 (MEDIA CENTER)	0	06/07/2022	06/10/2022	100% CDs 220610 (06/07/22)
A.2.3.1	EXTERIOR ELEVATIONS - BUILDING 13	3	06/17/2022	06/17/2022	Addendum #2 (06/17/22)
A.2.3.2	EXTERIOR ELEVATIONS - BUILDING 13	2	06/07/2022	06/10/2022	100% CDs 220610 (06/07/22)
A.3.1	EXISTING EXTERIOR ELEVATIONS - BUILDING 2	2	06/17/2022	06/17/2022	Addendum #2 (06/17/22)
A.3.2.0	EXISTING BUILDING SECTIONS - BUILDING NO.9	2	06/07/2022	06/10/2022	100% CDs 220610 (06/07/22)
A.3.3	BUILDING SECTIONS - BUILDING 13	2	06/07/2022	06/10/2022	100% CDs 220610 (06/07/22)
A.3.4	BUILDING SECTIONS - BUILDING 13	2	06/07/2022	06/10/2022	100% CDs 220610 (06/07/22)
A.3.5	BUILDING SECTIONS - BUILDING 13	2	06/07/2022	06/10/2022	100% CDs 220610 (06/07/22)
A.3.6	BUILDING SECTIONS - BUILDING 13	2	06/07/2022	06/10/2022	100% CDs 220610 (06/07/22)
A.4	ROOF PLAN - BUILDING 13 (CAFETORIUM)	2	06/07/2022	06/10/2022	100% CDs 220610 (06/07/22)
A.5.0	EXISTING REFLECTED CEILING PLAN - BUILDING 2	2	06/07/2022	06/10/2022	100% CDs 220610 (06/07/22)
A.5.1	RENOVATED REFLECTED CEILING PLAN - BUILDING 2	2	06/07/2022	06/10/2022	100% CDs 220610 (06/07/22)
A.5.2	EXISTING REFLECTED CEILING PLAN - BUILDING 9	2	06/07/2022	06/10/2022	100% CDs 220610 (06/07/22)
A.5.3	RENOVATED REFLECTED CEILING PLAN - BUILDING 9	2	06/07/2022	06/10/2022	100% CDs 220610 (06/07/22)
A.5.4	OVERALL REFLECTED CEILING PLAN - BUILDING 13	2	06/07/2022	06/10/2022	100% CDs 220610 (06/07/22)
A.5.5	PARTIAL REFLECTED CEILING PLAN - BUILDING 13	2	06/07/2022	06/10/2022	100% CDs 220610 (06/07/22)
A.5.6	PARTIAL REFLECTED CEILING PLAN - BUILDING 13	2	06/07/2022	06/10/2022	100% CDs 220610 (06/07/22)
A.6.1	BATHROOM PLAN DETAILS AND ELEVATIONS	2	06/07/2022	06/10/2022	100% CDs 220610 (06/07/22)
A.6.2	BATHROOM PLAN DETAILS AND ELEVATIONS	2	06/07/2022	06/10/2022	100% CDs 220610 (06/07/22)
A.6.3	BATHROOM DETAILS	2	06/07/2022	06/10/2022	100% CDs 220610 (06/07/22)
A.6.4	ENCLOSED PLATFORM & DINING ROOM SOFFIT ELEVATIONS	1	06/07/2022	06/10/2022	100% CDs 220610 (06/07/22)
A.6.5	OPEN PLATFORM DETAIL	1	06/07/2022	06/10/2022	100% CDs 220610 (06/07/22)
A7.0.0	DOOR SCHEDULES	0	06/07/2022	06/10/2022	100% CDs 220610 (06/07/22)
A.7.1	DOOR/FRAME TYPES, WINDOW TYPES	1	06/07/2022	06/10/2022	100% CDs 220610 (06/07/22)
A.7.2	DOOR AND WINDOW DETAILS	1	06/07/2022	06/10/2022	100% CDs 220610 (06/07/22)
A.7.3	DOOR AND WINDOW DETAILS	1	06/07/2022	06/10/2022	100% CDs 220610 (06/07/22)
A.7.4	THRESHOLD DETAILS	2	06/07/2022	06/10/2022	100% CDs 220610 (06/07/22)
A.7.5	ROOM FINISH SCHEDULES	2	06/07/2022	06/10/2022	100% CDs 220610 (06/07/22)
A.8.1	CASEWORK, FURNITURE & EQUIPMENT PLAN - BUILDING 2 (ADMINISTRATON / MEDIA CENTER)	2	06/07/2022	06/10/2022	100% CDs 220610 (06/07/22)

Drawing No.	Drawing Title	Revision	Drawing Date	Received Date	Set
A.8.2	CASEWORK, FURNITURE & EQUIPMENT PLAN - BUILDING 9 (CLASSROOMS)	2	06/07/2022	06/10/2022	100% CDs 220610 (06/07/22)
A.8.3	PARTIAL CASEWORK, FURNITURE & EQUIPMENT PLAN - BUILDING 13 (CAFETORIUM)	2	06/07/2022	06/10/2022	100% CDs 220610 (06/07/22)
A.8.4	PARTIAL CASEWORK, FURNITURE & EQUIPMENT PLAN - BUILDING 13 (CAFETORIUM)	2	06/07/2022	06/10/2022	100% CDs 220610 (06/07/22)
A9.1	CASEWORK ELEVATIONS	0	06/07/2022	06/10/2022	100% CDs 220610 (06/07/22)
A9.2	CASEWORK ELEVATIONS	0	06/07/2022	06/10/2022	100% CDs 220610 (06/07/22)
A9.3	CASEWORK ELEVATIONS	0	06/07/2022	06/10/2022	100% CDs 220610 (06/07/22)
A.9.4	CASEWORK DETAILS	0	06/13/2022	06/13/2022	Addendum #1 (06/13/22)
A9.8	CASEWORK ELEVATIONS	0	06/07/2022	06/10/2022	100% CDs 220610 (06/07/22)
A.10.1	FLOOR FINISH PLAN - BUILDING 2 (ADMINISTRATION / MEDIA CENTER)	2	06/07/2022	06/10/2022	100% CDs 220610 (06/07/22)
A.10.2	FLOOR FINISH PLAN - BUILDING 9 (CLASSROOMS)	2	06/07/2022	06/10/2022	100% CDs 220610 (06/07/22)
A.10.3	PARTIAL FLOOR FINISH PLAN - BUILDING 13 (CAFETORIUM)	2	06/07/2022	06/10/2022	100% CDs 220610 (06/07/22)
A.10.4	PARTIAL FLOOR FINISH PLAN - BUILDING 13 (CAFETORIUM)	2	06/07/2022	06/10/2022	100% CDs 220610 (06/07/22)
A.11.1	ARCHITECTURAL DETAILS - PLAY COURT	1	06/07/2022	06/10/2022	100% CDs 220610 (06/07/22)
A.11.2	ARCHITECTURAL DETAILS - FENCING	1	06/07/2022	06/10/2022	100% CDs 220610 (06/07/22)
A.11.3	ARCHITECTURAL DETAILS - COVERED WALKWAY, SIDEWALKS	1	06/07/2022	06/10/2022	100% CDs 220610 (06/07/22)
A.11.4	ARCHITECTURAL DETAILS - SITE DETAILS	1	06/07/2022	06/10/2022	100% CDs 220610 (06/07/22)
A.11.5	ARCHITECTURAL DETAILS - WALK-INS, LOCKER, CAN WASH, STAGE EDGE, STAIR NOSING, HOUSEKEEPING	1	06/07/2022	06/10/2022	100% CDs 220610 (06/07/22)
A.11.6	ARCHITECTURAL DETAILS - INTERIOR DETAILS	1	06/07/2022	06/10/2022	100% CDs 220610 (06/07/22)
A.11.7	ARCHITECTURAL DETAILS - WALL DETAILS	1	06/07/2022	06/10/2022	100% CDs 220610 (06/07/22)
A.11.8	ARCHITECTURAL DETAILS - INTERIOR DETAILS	1	06/07/2022	06/10/2022	100% CDs 220610 (06/07/22)
A.11.9	ARCHITECTURAL DETAILS - CEILINGS	1	06/07/2022	06/10/2022	100% CDs 220610 (06/07/22)
A.11.10	ARCHITECTURAL DETAILS - FIRE-RATED WALLS & CEILINGS	1	06/07/2022	06/10/2022	100% CDs 220610 (06/07/22)
A.11.11	ARCHITECTURAL DETAILS - FIREWALLS	1	06/07/2022	06/10/2022	100% CDs 220610 (06/07/22)
A.11.12	ARCHITECTURAL DETAILS - FIREWALL PENETRATIONS	1	06/07/2022	06/10/2022	100% CDs 220610 (06/07/22)
A.11.13	ARCHITECTURAL DETAILS - FIREWALL PENETRATIONS	1	06/07/2022	06/10/2022	100% CDs 220610 (06/07/22)
A.11.14	ARCHITECTURAL DETAILS - MASONRY	1	06/07/2022	06/10/2022	100% CDs 220610 (06/07/22)
A.11.15	ARCHITECTURAL DETAILS - STUCCO	1	06/07/2022	06/10/2022	100% CDs 220610 (06/07/22)
A.11.16	ARCHITECTURAL DETAILS - ROOFING	1	06/07/2022	06/10/2022	100% CDs 220610 (06/07/22)
A.11.17	ARCHITECTURAL DETAILS - TYPICAL ROOF DETAILS	1	06/07/2022	06/10/2022	100% CDs 220610 (06/07/22)
A.11.18	ARCHITECTURAL DETAILS - GUTTER AND DOWNSPOUT	1	06/07/2022	06/10/2022	100% CDs 220610 (06/07/22)
A.11.19	ARCHITECTURAL DETAILS - SIGN TYPES	1	06/07/2022	06/10/2022	100% CDs 220610 (06/07/22)
AS.1	EXISTING ARCHITECTURAL SITE PLAN	2	06/07/2022	06/10/2022	100% CDs 220610 (06/07/22)
AS.1.1	EXISTING ARCHITECTURAL PHOTOGRAPHIC VIEW PLAN	2	06/07/2022	06/10/2022	100% CDs 220610 (06/07/22)
AS.1.2.1	PHOTOGRAPHIC DOCUMENTATION - EXISTING SITE	2	06/07/2022	06/10/2022	100% CDs 220610 (06/07/22)
AS.1.2.2	PHOTOGRAPHIC DOCUMENTATION - EXISTING SITE	2	06/07/2022	06/10/2022	100% CDs 220610 (06/07/22)
AS.1.2.3	PHOTOGRAPHIC DOCUMENTATION - EXISTING SITE	2	06/07/2022	06/10/2022	100% CDs 220610 (06/07/22)
AS.1.2.4	ARCHITECTURAL DEMOLITION & PHOTOGRAPHIC VIEW SITE PLAN	1	06/07/2022	06/10/2022	100% CDs 220610 (06/07/22)
AS.2	PROPOSED ARCHITECTURAL SITE PLAN	2	06/07/2022	06/10/2022	100% CDs 220610 (06/07/22)



Drawing No.	Drawing Title	Revision	Drawing Date	Received Date	Set
AS.3	AMPHITHEATER PLAN	3	06/20/2022	06/20/2022	Addendum #3 (06/20/22)
AS.4	COVERED WALKWAY PLAN DETAIL	4	06/23/2022	06/23/2022	NTB #5 (06/23/22)
AS.5	WALKWAY CANOPY PLAN	1	06/07/2022	06/10/2022	100% CDs 220610 (06/07/22)
Food Service					
FS-1	KITCHEN FLOOR PLAN	1	06/07/2022	06/10/2022	100% CDs 220610 (06/07/22)
FS-1.1	EQUIPMENT LOAD SCHEDULE	1	06/07/2022	06/10/2022	100% CDs 220610 (06/07/22)
FS-2	GENERAL NOTES/PLUMBING NOTES/ELECTRICAL NOTES	1	06/07/2022	06/10/2022	100% CDs 220610 (06/07/22)
FS-3	PLUMBING WASTE PLAN	1	06/07/2022	06/10/2022	100% CDs 220610 (06/07/22)
FS-3.1	KITCHEN & SERVER PLUMBING WASTE PLAN	1	06/07/2022	06/10/2022	100% CDs 220610 (06/07/22)
FS-3.2	KITCHEN AND SERVER PLUMBING WASTE PLAN	1	06/07/2022	06/10/2022	100% CDs 220610 (06/07/22)
FS-4	ELECTRICAL PLAN	1	06/07/2022	06/10/2022	100% CDs 220610 (06/07/22)
FS-4.1	ELECTRICAL SCHEDULE, ELECTRICAL LEGEND	1	06/07/2022	06/10/2022	100% CDs 220610 (06/07/22)
FS-5	BUILDING CONDITIONS PLAN, DETIALS	1	06/07/2022	06/10/2022	100% CDs 220610 (06/07/22)
FS-6	WALL BACKING PLAN	1	06/07/2022	06/10/2022	100% CDs 220610 (06/07/22)
FS-7	REFRIGERATION PLAN	1	06/07/2022	06/10/2022	100% CDs 220610 (06/07/22)
FS-8	STANDARD CONSTRUCTION DETAILS	1	06/07/2022	06/10/2022	100% CDs 220610 (06/07/22)
FS-9	EXHAUST HOOD PLAN VIEW	1	06/07/2022	06/10/2022	100% CDs 220610 (06/07/22)
FS-9.1	EXHAUST HOOD SECTIONS	1	06/07/2022	06/10/2022	100% CDs 220610 (06/07/22)
FS-9.2	EXHAUST HOOD FAN INFORMATION	1	06/07/2022	06/10/2022	100% CDs 220610 (06/07/22)
FS-9.3	CONDENSING UNITS INFORMATION	1	06/07/2022	06/10/2022	100% CDs 220610 (06/07/22)
FS-10	ELEVATION REFERENCE PLAN	1	06/07/2022	06/10/2022	100% CDs 220610 (06/07/22)
FS-10.1	EQUIPMENT ELEVATIONS, EQUIPMENT SCHEDULE	1	06/07/2022	06/10/2022	100% CDs 220610 (06/07/22)
FS-10.2	EQUIPMENT ELEVATIONS, EQUIPMENT SCHEDULE	1	06/07/2022	06/10/2022	100% CDs 220610 (06/07/22)
FS-10.3	EQUIPMENT ELEVATIONS, EQUIPMENT SCHEDULE	1	06/07/2022	06/10/2022	100% CDs 220610 (06/07/22)
Structural					
S.1.0	STRUCTURAL GENERAL NOTES	0	06/07/2022	06/10/2022	100% CDs 220610 (06/07/22)
S.1.1	STRUCTURAL GENERAL NOTES	1	06/17/2022	06/17/2022	Addendum #2 (06/17/22)
S.2.0	OVERALL FOUNDATION PLAN - BUILDING 13 (CAFETORIUM)	1	06/07/2022	06/10/2022	100% CDs 220610 (06/07/22)
S.2.1	PARTIAL FOUNDATION PLAN - BUILDING 13 (CAFETORIUM)	2	06/17/2022	06/17/2022	Addendum #2 (06/17/22)
S.2.2	PARTIAL FOUNDATION PLAN - BUILDING 13 (CAFETORIUM)	1	06/07/2022	06/10/2022	100% CDs 220610 (06/07/22)
S.3.0	OVERALL ROOF FRAMING PLAN - BUILDING 13 (CAFETORIUM)	1	06/07/2022	06/10/2022	100% CDs 220610 (06/07/22)
S.3.1	PARTIAL ROOF FRAMING PLAN - BUILDING 13 (CAFETORIUM)	2	06/23/2022	06/23/2022	NTB #5 (06/23/22)
S.3.2	PARTIAL ROOF FRAMING PLAN - BUILDING 13 (CAFETORIUM)	2	06/23/2022	06/23/2022	NTB #5 (06/23/22)
S.4.0	STRUCTURAL DETAILS	1	06/23/2022	06/23/2022	NTB #5 (06/23/22)
S.4.1	STRUCTURAL DETAILS	1	06/23/2022	06/23/2022	NTB #5 (06/23/22)
S.4.2	STRUCTURAL DETAILS	0	06/07/2022	06/10/2022	100% CDs 220610 (06/07/22)
S.4.3	STRUCTURAL DETAILS	1	06/23/2022	06/23/2022	NTB #5 (06/23/22)
S.4.4	STRUCTURAL DETAILS	1	06/23/2022	06/23/2022	NTB #5 (06/23/22)



Drawing No.	Drawing Title	Revision	Drawing Date	Received Date	Set
S.4.5	STRUCTURAL DETAILS	1	06/23/2022	06/23/2022	NTB #5 (06/23/22)
Plumbing					
P.0.0	PLUMBING COVER PAGE	3	06/17/2022	06/17/2022	Addendum #2 (06/17/22)
P.0.1	PLUMBING FIXTURE SCHEDULE	1	06/07/2022	06/10/2022	100% CDs 220610 (06/07/22)
P.1.1	PLUMBING CONSTRUCTION SITE PLAN	2	06/17/2022	06/17/2022	Addendum #2 (06/17/22)
P.1.2	PLUMBING ENLARGED CHILLER PLAN	1	06/07/2022	06/10/2022	100% CDs 220610 (06/07/22)
P.2.1.0	PLUMBING SANITARY AND VENT DEMOLITION PLAN - BUILDING 2	2	06/07/2022	06/10/2022	100% CDs 220610 (06/07/22)
P.2.1.1	PLUMBING DOMESTIC WATER DEMOLITION PLAN - ADMINISTRATION/CAFETERIA BUILDING 2	1	06/07/2022	06/10/2022	100% CDs 220610 (06/07/22)
P.2.1.2	PLUMBING SANITARY AND VENT CONSTRUCTION PLAN - BUILDING 2	2	06/07/2022	06/10/2022	100% CDs 220610 (06/07/22)
P.2.1.3	PLUMBING DOMESTIC WATER CONSTRUCTION PLAN - BUILDING 2	2	06/07/2022	06/10/2022	100% CDs 220610 (06/07/22)
P.2.2.0	PLUMBING DEMOLITION PLAN - MEDIA CENTER BUILDING 9	1	06/07/2022	06/10/2022	100% CDs 220610 (06/07/22)
P.2.2.2	PLUMBING SANITARY AND VENT CONSTRUCTION PLAN - BUILDING 9	2	06/07/2022	06/10/2022	100% CDs 220610 (06/07/22)
P.2.2.3	PLUMBING DOMESTIC WATER CONSTRUCTION PLAN - MEDIA CENTER BUILDING 9	1	06/07/2022	06/10/2022	100% CDs 220610 (06/07/22)
P.2.3.0	PLUMBING PARTIAL SANITARY AND VENT 1ST FLOOR PLAN - BUILDING 13 (NORTH)	3	06/17/2022	06/17/2022	Addendum #2 (06/17/22)
P.2.3.1	PLUMBING PARTIAL SANITARY AND VENT 1ST PLAN - BUILDING 13 (SOUTH)	3	06/17/2022	06/17/2022	Addendum #2 (06/17/22)
P.2.3.2	PLUMBING PARTIAL DOMESTIC WATER 1ST PLAN - BUILDING 13 (NORTH)	3	06/17/2022	06/17/2022	Addendum #2 (06/17/22)
P.2.3.3	PLUMBING DOMESTIC WATER 1ST PLAN - BUILDING 13 (SOUTH)	3	06/17/2022	06/17/2022	Addendum #2 (06/17/22)
P.3.1.0	PLUMBING GAS PLAN - CAFETORIUM (NORTH)	0	06/17/2022	06/17/2022	Addendum #2 (06/17/22)
P.3.1.2	PLUMBING GAS PLAN - CAFETORIUM (SOUTH)	1	06/07/2022	06/10/2022	100% CDs 220610 (06/07/22)
P.5.0	PLUMBING DETAILS	2	06/07/2022	06/10/2022	100% CDs 220610 (06/07/22)
P.5.1	PLUMBING DETAILS	2	06/07/2022	06/10/2022	100% CDs 220610 (06/07/22)
P.5.2	PLUMBING DETAIL	3	06/17/2022	06/17/2022	Addendum #2 (06/17/22)
P.6.1.1	PLUMBING SANITARY AND VENT ISOMETRIC - BUILDINGS 2 AND 9	1	06/07/2022	06/10/2022	100% CDs 220610 (06/07/22)
P.6.2.1	PLUMBING SANITARY AND VENT ISOMETRIC - BUILDING 13	2	06/17/2022	06/17/2022	Addendum #2 (06/17/22)
P.6.3.1	PLUMBING SANITARY AND VENT ISOMETRIC - BUILDINGS 2 AND 9	2	06/17/2022	06/17/2022	Addendum #2 (06/17/22)
P.6.4.1	PLUMBING SANITARY AND VENT ISOMETRIC - BUILDING 13 KITCHEN	0	06/17/2022	06/17/2022	Addendum #2 (06/17/22)
P.6.5.1	PLUMBING GREASE WASTE ISOMETRIC - BUILDING 13 KITCHEN	2	06/17/2022	06/17/2022	Addendum #2 (06/17/22)
Mechanical					
M.0.0	MECHANICAL COVER PAGE	2	06/07/2022	06/10/2022	100% CDs 220610 (06/07/22)
M.0.1	MECHANICAL CALCULATIONS AND PROJECT REFERENCE INFORMATION	2	06/07/2022	06/10/2022	100% CDs 220610 (06/07/22)
M.1.0	MECHANICAL DEMOLITION SITE PLAN	2	06/07/2022	06/10/2022	100% CDs 220610 (06/07/22)
M.1.1	MECHANICAL CONSTRUCTION SITE PLAN	2	06/07/2022	06/10/2022	100% CDs 220610 (06/07/22)
M.1.2	MECHANICAL CHILLER PLANT FLOOR PLAN	2	06/07/2022	06/10/2022	100% CDs 220610 (06/07/22)
M.2.1.0	MECHANICAL DEMOLITION PLAN - BUILDING 2	2	06/07/2022	06/10/2022	100% CDs 220610 (06/07/22)
M.2.1.1	MECHANICAL CONSTRUCTION PLAN - BUILDING 2	2	06/07/2022	06/10/2022	100% CDs 220610 (06/07/22)
M.2.2.0	MECHANICAL DEMOLITION PLAN - BUILDING 9	2	06/07/2022	06/10/2022	100% CDs 220610 (06/07/22)
M.2.2.1	MECHANICAL CONSTRUCTION PLAN - BUILDING 9	2	06/17/2022	06/17/2022	Addendum #2 (06/17/22)
M.2.3.0	MECHANICAL PARTIAL 1ST FLOOR PLAN - CAFETORIUM BUILDING 13 (NORTH)	2	06/07/2022	06/10/2022	100% CDs 220610 (06/07/22)

Drawing No.	Drawing Title	Revision	Drawing Date	Received Date	Set
M.2.3.1	MECHANICAL PARTIAL 1ST FLOOR PLAN - CAFETORIUM BUILDING 13 (SOUTH)	3	06/17/2022	06/17/2022	Addendum #2 (06/17/22)
M.2.3.2	ENLARGED MECHANICAL ROOM PLAN - CAFETORIUM BUILDING 13	2	06/07/2022	06/10/2022	100% CDs 220610 (06/07/22)
M.3.0	MECHANICAL SCHEDULES	3	06/17/2022	06/17/2022	Addendum #2 (06/17/22)
M.3.1	MECHANICAL SCHEDULES	2	06/07/2022	06/10/2022	100% CDs 220610 (06/07/22)
M.3.2	MECHANICAL SCHEDULES	2	06/07/2022	06/10/2022	100% CDs 220610 (06/07/22)
M.4.0	CHILLED WATER ONE LINE DIAGRAM	2	06/07/2022	06/10/2022	100% CDs 220610 (06/07/22)
M.4.1	CHILLED WATER CONTROLS ONE LINE DIAGRAM	2	06/07/2022	06/10/2022	100% CDs 220610 (06/07/22)
M.4.2	MECHANICAL CONTROLS DIAGRAMS AND SEQUENCES	2	06/07/2022	06/10/2022	100% CDs 220610 (06/07/22)
M.4.3	MECHANICAL CONTROLS DIAGRAMS AND SEQUENCES	2	06/07/2022	06/10/2022	100% CDs 220610 (06/07/22)
M.5.0	MECHANICAL DETAILS	2	06/07/2022	06/10/2022	100% CDs 220610 (06/07/22)
M.5.1	MECHANICAL DETAILS	2	06/07/2022	06/10/2022	100% CDs 220610 (06/07/22)
M.5.2	MECHANICAL DETAILS	2	06/07/2022	06/10/2022	100% CDs 220610 (06/07/22)
M.5.3	MECHANICAL DETAILS	2	06/07/2022	06/10/2022	100% CDs 220610 (06/07/22)
M.5.4	MECHANICAL DETAILS	2	06/07/2022	06/10/2022	100% CDs 220610 (06/07/22)
Electrical					
E.0.0	ELECTRICAL NOTES	3	06/17/2022	06/17/2022	Addendum #2 (06/17/22)
E.1.0	ELECTRICAL DEMOLITION SITE PLAN	3	06/17/2022	06/17/2022	Addendum #2 (06/17/22)
E.1.1	ELECTRICAL CONSTRUCTION SITE PLAN	3	06/17/2022	06/17/2022	Addendum #2 (06/17/22)
E.1.1 - CEC Markup	ELECTRICAL CONSTRUCTION SITE PLAN - CEC MARKUP	4	06/23/2022	06/23/2022	NTB #5 (06/23/22)
E.1.2	ELECTRICAL CHILLER FLOOR PLAN	2	06/07/2022	06/10/2022	100% CDs 220610 (06/07/22)
E.2.1.0	ELECTRICAL DEMOLITION PLAN - ADMINISTRATION/CAFETERIA BUILDING 2	2	06/07/2022	06/10/2022	100% CDs 220610 (06/07/22)
E.2.1.1	ELECTRICAL LIGHTING PLAN - ADMINISTRATION/MEDIA CENTER BUILDING 2	3	06/17/2022	06/17/2022	Addendum #2 (06/17/22)
E.2.1.2	ELECTRICAL POWER PLAN - ADMINISTRATION/MEDIA CENTER BUILDING 2	3	06/17/2022	06/17/2022	Addendum #2 (06/17/22)
E.2.1.3	ELECTRICAL SYSTEMS PLAN - ADMINISTRATION/MEDIA CENTER BUILDING 2	3	06/17/2022	06/17/2022	Addendum #2 (06/17/22)
E.2.1.4	ENLARGED MECHANICAL ROOM LAYOUT	1	06/07/2022	06/10/2022	100% CDs 220610 (06/07/22)
E.2.2.0	ELECTRICAL DEMOLITION PLAN - MEDIA CENTER BUILDING 9	2	06/07/2022	06/10/2022	100% CDs 220610 (06/07/22)
E.2.2.1	ELECTRICAL LIGHTING PLAN - CLASSROOM BUILDING 9	3	06/17/2022	06/17/2022	Addendum #2 (06/17/22)
E.2.2.2	ELECTRICAL POWER PLAN - CLASSROOM BUILDING 9	3	06/17/2022	06/17/2022	Addendum #2 (06/17/22)
E.2.2.3	ELECTRICAL SYSTEMS PLAN - CLASSROOM BUILDING 9	3	06/17/2022	06/17/2022	Addendum #2 (06/17/22)
E.2.2.4	ENLARGED ELECTRICAL ROOM	2	06/07/2022	06/10/2022	100% CDs 220610 (06/07/22)
E.2.3.0	ELECTRICAL PARTIAL LIGHTING 1ST FLOOR PLAN - NEW BAND CAFETORIUM BUILDING 13 (NORTH)	3	06/17/2022	06/17/2022	Addendum #2 (06/17/22)
E.2.3.1	ELECTRICAL PARTIAL POWER 1ST FLOOR PLAN - NEW BAND CAFETORIUM BUILDING 13 (NORTH)	3	06/17/2022	06/17/2022	Addendum #2 (06/17/22)
E.2.3.2	ELECTRICAL PARTIAL SYSTEMS 1ST FLOOR PLAN - NEW BAND CAFETORIUM BUILDING 13 (NORTH)	3	06/17/2022	06/17/2022	Addendum #2 (06/17/22)
E.2.3.3	ELECTRICAL PARTIAL LIGHTING 1ST FLOOR PLAN - NEW BAND CAFETORIUM BUILDING 13 (SOUTH)	3	06/17/2022	06/17/2022	Addendum #2 (06/17/22)
E.2.3.4	ELECTRICAL PARTIAL POWER 1ST FLOOR PLAN - NEW BAND CAFETORIUM BUILDING 13 (SOUTH)	3	06/17/2022	06/17/2022	Addendum #2 (06/17/22)
E.2.3.5	ELECTRICAL PARTIAL SYSTEMS 1ST FLOOR PLAN - NEW BAND CAFETORIUM BUILDING 13 (SOUTH)	3	06/17/2022	06/17/2022	Addendum #2 (06/17/22)
E.2.3.6	ENLARGED MECH/ELEC ROOMS	2	06/07/2022	06/10/2022	100% CDs 220610 (06/07/22)
E.2.3.7	ENLARGED KITCHEN POWER PLAN	3	06/17/2022	06/17/2022	Addendum #2 (06/17/22)

Drawing No.	Drawing Title	Revision	Drawing Date	Received Date	Set
E.3.0	ELECTRICAL SCHEDULES	3	06/17/2022	06/17/2022	Addendum #2 (06/17/22)
E.3.1	ELECTRICAL SCHEDULES	3	06/17/2022	06/17/2022	Addendum #2 (06/17/22)
E.3.2	ELECTRICAL SCHEDULES	2	06/17/2022	06/17/2022	Addendum #2 (06/17/22)
E.3.3	ELECTRICAL SCHEDULES	4	06/20/2022	06/20/2022	Addendum #3 (06/20/22)
E.3.4	ELECTRICAL SCHEDULES	2	06/20/2022	06/20/2022	Addendum #3 (06/20/22)
E.3.5	ELECTRICAL SCHEDULES	1	06/17/2022	06/17/2022	Addendum #2 (06/17/22)
E.4.0	ELECTRICAL RISER DIAGRAM - EXISTING FACILITY DISTRIBUTION	2	06/07/2022	06/10/2022	100% CDs 220610 (06/07/22)
E.4.1	ELECTRICAL RISER DIAGRAM - NEW FACILITY DISTRIBUTION	2	06/07/2022	06/10/2022	100% CDs 220610 (06/07/22)
E.4.2	ELECTRICAL RISER DIAGRAM - FACILITY FIRE ALARM	3	06/17/2022	06/17/2022	Addendum #2 (06/17/22)
E.4.3	ELECTRICAL RISER DIAGRAM - FACILITY SYSTEMS	3	06/17/2022	06/17/2022	Addendum #2 (06/17/22)
E.5.0	ELECTRICAL DETAILS	2	06/07/2022	06/10/2022	100% CDs 220610 (06/07/22)
Fire Protection					
FP.0.0	FIRE PROTECTION COVER PAGE	2	06/07/2022	06/10/2022	100% CDs 220610 (06/07/22)
FP.1.1	FIRE PROTECTION CONSTRUCTION SITE PLAN	2	06/17/2022	06/17/2022	Addendum #2 (06/17/22)
FP.2.3.0	FIRE PROTECTION FLOOR PLAN - NEW BAND/CAFETORIUM BUILDING 13 (NORTH)	3	06/17/2022	06/17/2022	Addendum #2 (06/17/22)
FP.2.3.1	FIRE PROTECTION FLOOR PLAN - NEW BAND/CAFETORIUM BUILDING 13 (SOUTH)	3	06/17/2022	06/17/2022	Addendum #2 (06/17/22)
FP.3.0	FIRE PROTECTION DETAILS	1	06/07/2022	06/10/2022	100% CDs 220610 (06/07/22)
Supplemental Drawing					
SD-01	PARTIAL RENOVATED ARCHITECTURAL SITE PLAN	0	06/17/2022	06/17/2022	Addendum #2 (06/17/22)
SD-02	PARTIAL RENOVATED ARCHITECTURAL SITE PLAN	0	06/17/2022	06/17/2022	Addendum #2 (06/17/22)
SD-03	PARTIAL COV'D WALKWAY PLAN	0	06/17/2022	06/17/2022	Addendum #2 (06/17/22)
SD-04	PARTIAL STAGE PLAN	0	06/17/2022	06/17/2022	Addendum #2 (06/17/22)
SD-05	PARTIAL STAGE PLAN DETAIL	0	06/17/2022	06/17/2022	Addendum #2 (06/17/22)
SD-06	RAMP FOUNDATION PLAN DETAIL	0	06/23/2022	06/23/2022	NTB #5 (06/23/22)
SD-07	TYPICAL EXTERIOR CONCRETE STAIRS	2	06/20/2022	06/20/2022	Addendum #3 (06/20/22)
SD-08	TYPICAL RAMP DETAIL	0	06/20/2022	06/20/2022	Addendum #3 (06/20/22)
SD-09	ROOM #211 INTERIOR ELEVATIONS	0	06/20/2022	06/20/2022	Addendum #3 (06/20/22)
SD-10	PARTIAL SOUTH ELEVATION	0	06/23/2022	06/23/2022	NTB #5 (06/23/22)

Current Specifications

Number	Description	Revision	Issued Date	Received Date	Set
00 - Procurement and Contracting Requirements					
00008	COVER	0	06/07/22	06/07/22	100% CDs 220610
00009	TABLE OF CONTENTS - VOLUME 1	0	06/07/22	06/07/22	100% CDs 220610
00010	TABLE OF CONTENTS - VOLUME 2	0	06/07/22	06/07/22	100% CDs 220610
00100	INSTURCTION TO BIDDERS	2	06/07/22	06/10/22	100% CDs 220610
000110	Table of Contents	2	06/07/22	06/10/22	100% CDs 220610
00200	PUBLIC ENTITY CRIMES	1	06/07/22	06/10/22	100% CDs 220610
00300	BID FORM	1	06/07/22	06/10/22	100% CDs 220610
00400	LIST OF SUBCONTRACTORS	1	06/07/22	06/10/22	100% CDs 220610
00500	AGREEMENT FORMS	1	06/07/22	06/10/22	100% CDs 220610
00700	GENERAL CONDITIONS OF THE CONTRACT	1	06/07/22	06/10/22	100% CDs 220610
00800	SUPPLEMENTARY CONDITIONS	1	06/07/22	06/10/22	100% CDs 220610
00810	PROGRESS PAYMENTS	1	06/07/22	06/10/22	100% CDs 220610
00900	SPECIAL CONDITIONS	1	06/07/22	06/10/22	100% CDs 220610
01 - General Requirements					
01010	SUMMARY OF WORK	1	06/07/22	06/10/22	100% CDs 220610
01020	CUTTING AND PATCHING	1	06/07/22	06/10/22	100% CDs 220610
01026	UNIT PRICES	1	06/07/22	06/10/22	100% CDs 220610
01027	COST REPORTING AND PAYMENTS	1	06/07/22	06/10/22	100% CDs 220610
01040	COORDINATION, INSPECTION, AND PROTECTION	1	06/07/22	06/10/22	100% CDs 220610
01042	DIRECT PURCHASE PROCEDURES	1	06/07/22	06/10/22	100% CDs 220610
01060	CODES, PERMITS, AND FEES	1	06/07/22	06/10/22	100% CDs 220610
01100	ALTERNATES/SUBSTITUTES	2	06/17/22	06/17/22	Addendum #2
01200	JOB SITE ADMINISTRATION	1	06/07/22	06/10/22	100% CDs 220610
01300	SUBMITTALS	1	06/07/22	06/10/22	100% CDs 220610
01320	PROGRESS REPORTING	1	06/07/22	06/10/22	100% CDs 220610
01400	TESTING	1	06/07/22	06/10/22	100% CDs 220610
01410	PROCEDURES AND QUALITY CONTROL	1	06/07/22	06/10/22	100% CDs 220610
01450	THRESHOLD BUILDING INSPECTION	1	06/07/22	06/10/22	100% CDs 220610
01500	TEMPORARY FACILITIES	1	06/07/22	06/10/22	100% CDs 220610
01511	TEMPORARY ELECTRICITY	1	06/07/22	06/10/22	100% CDs 220610
01512	TEMPORARY LIGHTING	1	06/07/22	06/10/22	100% CDs 220610
01513	TEMPORARY HEAT AND VENTILATION	1	06/07/22	06/10/22	100% CDs 220610



Number	Description	Revision	Issued Date	Received Date	Set
01516	TEMPORARY SANITARY FACILITIES	1	06/07/22	06/10/22	100% CDs 220610
01530	BARRIERS	1	06/07/22	06/10/22	100% CDs 220610
01531	TEMPORARY FENCING	1	06/07/22	06/10/22	100% CDs 220610
01560	TEMPORARY CONTROLS	1	06/07/22	06/10/22	100% CDs 220610
01620	MATERIALS STORAGE AND PROTECTION	1	06/07/22	06/10/22	100% CDs 220610
01700	CONTRACT CLOSEOUT	1	06/07/22	06/10/22	100% CDs 220610
01710	CLEANING	1	06/07/22	06/10/22	100% CDs 220610
02 - Existing Conditions					
02000	SUBSURFACE CONDITIONS - GEOTECHNICAL REPORT	1	06/07/22	06/10/22	100% CDs 220610
02120	CLEARING AND GRUBBING	1	06/07/22	06/10/22	100% CDs 220610
02122	TREE PROTECTION AND TRIMMING	1	06/07/22	06/10/22	100% CDs 220610
02131	EARTHWORK	1	06/07/22	06/10/22	100% CDs 220610
02137	EROSION AND SEDIMENTATION CONTROL	1	06/07/22	06/10/22	100% CDs 220610
02151	POTABLE WATER SYSTEM	1	06/07/22	06/10/22	100% CDs 220610
02155	WASTE WATER GRAVITY SEWERS	1	06/07/22	06/10/22	100% CDs 220610
02160	SITE DRAINAGE	1	06/07/22	06/10/22	100% CDs 220610
02164	MANHOLES	1	06/07/22	06/10/22	100% CDs 220610
02220	BUILDING EARTHWORK	1	06/07/22	06/10/22	100% CDs 220610
02361	TERMITE CONTROL	1	06/07/22	06/10/22	100% CDs 220610
02374	ASPHALTIC CONCRETE PAVING	1	06/07/22	06/10/22	100% CDs 220610
02380	CONCRETE SIDEWALKS, CURBS, AND GUTTERS	1	06/07/22	06/10/22	100% CDs 220610
02580	ATHLETIC COURT, TRACK, AND PAVEMENT MARKING	1	06/07/22	06/10/22	100% CDs 220610
02831	CHAIN LINK FENCING AND GATES	1	06/07/22	06/10/22	100% CDs 220610
02900	LANDSCAPE WORK	1	06/07/22	06/10/22	100% CDs 220610
03 - Concrete					
03010	CAST-IN-PLACE CONCRETE	1	06/07/22	06/10/22	100% CDs 220610
03300	CONCRETE WORK	1	06/07/22	06/10/22	100% CDs 220610
03491	GLASS FIBER REINFORCED CONCRETE	1	06/07/22	06/10/22	100% CDs 220610
04 - Masonry					
04100	MASONRY, MORTAR, AND ACCESSORIES	1	06/07/22	06/10/22	100% CDs 220610
04200	CONCRETE UNIT MASONRY	1	06/07/22	06/10/22	100% CDs 220610
04230	REINFORCED UNIT MASONRY - GENERAL	1	06/07/22	06/10/22	100% CDs 220610
05 - Metals					
05120	STRUCTURAL STEEL	1	06/07/22	06/10/22	100% CDs 220610
05210	STEEL JOISTS	1	06/07/22	06/10/22	100% CDs 220610
05300	ENGINEERED ROOF DECK ASSEMBLY	1	06/07/22	06/10/22	100% CDs 220610
05400	COLD-FORMED METAL FRAMING	1	06/07/22	06/10/22	100% CDs 220610

Number	Description	Revision	Issued Date	Received Date	Set
05500	MISCELLANEOUS METALS	1	06/07/22	06/10/22	100% CDs 220610
05700	ORNAMENTAL FENCING, GATES, AND GRILLES	1	06/07/22	06/10/22	100% CDs 220610
05800	MOTORIZED GATE OPERATOR (Swing Gate Operator w/ Controller)	1	06/07/22	06/10/22	100% CDs 220610
06 - Wood, Plastics, and Composites					
06100	ROUGH CARPENTRY	1	06/07/22	06/10/22	100% CDs 220610
06200	FINISH CARPENTRY	1	06/07/22	06/10/22	100% CDs 220610
07 - Thermal and Moisture Protection					
07050	MEMBRANE DAMPPROOFING	1	06/07/22	06/10/22	100% CDs 220610
07070	WATER REPELLENTS	1	06/07/22	06/10/22	100% CDs 220610
07115	BITUMINOUS DAMPROOFING	1	06/07/22	06/10/22	100% CDs 220610
07193	SLAB SHEET VAPOR BARRIERS	1	06/07/22	06/10/22	100% CDs 220610
07200	INSULATION	1	06/07/22	06/10/22	100% CDs 220610
07241	EIFS) EXTERIOR INSULATION AND FINISH SYSTEM	1	06/07/22	06/10/22	100% CDs 220610
07270	FIRESTOPPING	1	06/07/22	06/10/22	100% CDs 220610
07411	METAL ROOF PANELS	1	06/07/22	06/10/22	100% CDs 220610
07621	FLASHING AND SHEET METAL	1	06/07/22	06/10/22	100% CDs 220610
07811	SPRAY-ON FIRE RESISTANT MATERIAL	1	06/07/22	06/10/22	100% CDs 220610
07841	THROUGH-PENETRATION FIRESTOP SYSTEMS	1	06/07/22	06/10/22	100% CDs 220610
07920	SEALANTS AND CAULKING	1	06/07/22	06/10/22	100% CDs 220610
08 - Openings					
08100	HOLLOW METAL DOORS AND FRAMES	1	06/07/22	06/10/22	100% CDs 220610
08200	WOOD COMPOSITION AND WOOD DOORS	1	06/07/22	06/10/22	100% CDs 220610
08300	SPECIAL DOORS AND ACCESS PANELS	1	06/07/22	06/10/22	100% CDs 220610
08347	SPECIALTY SOUND DOORS	1	06/07/22	06/10/22	100% CDs 220610
08350	SPECIAL ROLL-DOWN SHUTTERS	1	06/07/22	06/10/22	100% CDs 220610
08400	ALUMINUM STOREFRONT & CURTAIN WALL SYSTEM & OPERABLE WINDOW UNITS	1	06/07/22	06/10/22	100% CDs 220610
08625	TUBULAR DAYLIGHTING SYSTEM (Central Receiving)	1	06/07/22	06/10/22	100% CDs 220610
08700	DOOR FINISH HARDWARE	0	06/17/22	06/17/22	Addendum #2
08711	AUTOMATIC DOOR OPERATOR	1	06/07/22	06/10/22	100% CDs 220610
08800	GLASS AND GLAZING	1	06/07/22	06/10/22	100% CDs 220610
09 - Finishes					
09110	LATH AND STUCCO	1	06/07/22	06/10/22	100% CDs 220610
09111	METAL STUD FRAMING SYSTEM	1	06/07/22	06/10/22	100% CDs 220610
09260	GYPSUM DRYWALL FINISHING SYSTEM	1	06/07/22	06/10/22	100% CDs 220610
09311	CERAMIC TILE AND MARBLE SADDLES	1	06/07/22	06/10/22	100% CDs 220610
09500	ACOUSTICAL CEILING GRID SYSTEM	1	06/07/22	06/10/22	100% CDs 220610
09510	ACOUSTICAL TILE	1	06/07/22	06/10/22	100% CDs 220610

Number	Description	Revision	Issued Date	Received Date	Set
09520	ACOUSTICAL AND DIFFUSER PANELS	1	06/07/22	06/10/22	100% CDs 220610
09521	SITE-FABRICATED ACOUSTICAL WALL SYSTEMS	1	06/07/22	06/10/22	100% CDs 220610
09650	RESILIENT FLOORING	1	06/07/22	06/10/22	100% CDs 220610
09655	EPOXY FLOORING	1	06/07/22	06/10/22	100% CDs 220610
09680	CARPET	1	06/07/22	06/10/22	100% CDs 220610
09900	PAINTING	1	06/07/22	06/10/22	100% CDs 220610
10 - Specialties					
10110	VISUAL DISPLAY SURFACES	1	06/07/22	06/10/22	100% CDs 220610
10200	LOUVERS	1	06/07/22	06/10/22	100% CDs 220610
10260	CORNER GUARDS	1	06/07/22	06/10/22	100% CDs 220610
10500	STORAGE LOCKERS	1	06/07/22	06/10/22	100% CDs 220610
10522	FIRE SAFETY	1	06/07/22	06/10/22	100% CDs 220610
10530	PRE-ENGINEERED WALKWAY AND PAVILION COVERS	1	06/07/22	06/10/22	100% CDs 220610
10800	TOILET ROOM PARTITIONS	1	06/07/22	06/10/22	100% CDs 220610
10810	TOILET ROOM SPECIALTIES	1	06/07/22	06/10/22	100% CDs 220610
10870	WINDOW COVERINGS	0	06/07/22	06/07/22	100% CDs 220610
10950	MISCELLANEOUS SPECIALTIES	1	06/07/22	06/10/22	100% CDs 220610
11 - Equipment					
11060	THEATRICAL CURTAINS & TRACK SYSTEM	1	06/07/22	06/10/22	100% CDs 220610
11230	FOOD SERVICE EQUIPMENT	2	06/17/22	06/17/22	Addendum #2
11400	RESIDENTIAL & LIGHT COMMERCIAL KITCHEN EQUIPMENT	1	06/07/22	06/10/22	100% CDs 220610
12 - Furnishings					
12321	PLASTIC LAMINATE CLADDED CASEWORK	1	06/07/22	06/10/22	100% CDs 220610
12355	WOOD LABORATORY CASEWORK AND EQUIPMENT	0	06/07/22	06/07/22	100% CDs 220610
12485	ENTRANCE FLOOR MATS AND FRAMES	1	06/07/22	06/10/22	100% CDs 220610
13 - Special Construction					
13100	LIGHTNING PROTECTION	1	06/07/22	06/10/22	100% CDs 220610
13310	TENSILE SHADE / SAIL STRUCTURES	1	06/07/22	06/10/22	100% CDs 220610
15 - Mechanical					
15010	MECHANICAL REQUIREMENTS	2	06/07/22	06/10/22	100% CDs 220610
15030	ELECTRICAL REQUIREMENTS	2	06/07/22	06/10/22	100% CDs 220610
15050	BASIC MATERIALS AND METHODS	2	06/07/22	06/10/22	100% CDs 220610
15055	BASIC PIPING MATERIALS AND METHODS	2	06/07/22	06/10/22	100% CDs 220610
15100	VALVES	2	06/07/22	06/10/22	100% CDs 220610
15135	METERS AND GAGES	2	06/07/22	06/10/22	100% CDs 220610
15145	HANGERS AND SUPPORTS	2	06/07/22	06/10/22	100% CDs 220610
15200	VIBRATION ISOLATION AND SOUND CONTROL	2	06/07/22	06/10/22	100% CDs 220610



Number	Description	Revision	Issued Date	Received Date	Set
15250	MECHANICAL INSULATION	2	06/07/22	06/10/22	100% CDs 220610
15410	PLUMBING PIPING	2	06/07/22	06/10/22	100% CDs 220610
15430	PLUMBING SPECIALTIES	2	06/07/22	06/10/22	100% CDs 220610
15440	PLUMBING FIXTURES	2	06/07/22	06/10/22	100% CDs 220610
15469	WATER SOFTENERS	2	06/07/22	06/10/22	100% CDs 220610
15488	LIQUEFIED PETROLEUM GAS SYSTEMS	2	06/07/22	06/10/22	100% CDs 220610
15500	FIRE PROTECTION	2	06/07/22	06/10/22	100% CDs 220610
15510	HYDRONIC PIPING	2	06/07/22	06/10/22	100% CDs 220610
15511	PREINSULATED PIPING (STEEL	2	06/07/22	06/10/22	100% CDs 220610
15540	HVAC PUMPS	2	06/07/22	06/10/22	100% CDs 220610
15670	CHEMICAL TREATMENT	2	06/07/22	06/10/22	100% CDs 220610
15683	AIR COOLED SCROLL CHILLERS	2	06/07/22	06/10/22	100% CDs 220610
15725	MODULAR INDOOR AIR HANDLING UNITS	2	06/07/22	06/10/22	100% CDs 220610
15850	SUPPLY AND EXHAUST FANS	2	06/07/22	06/10/22	100% CDs 220610
15891	DUCTWORK	2	06/07/22	06/10/22	100% CDs 220610
15900	CONTROLS	2	06/07/22	06/10/22	100% CDs 220610
15910	DUCTWORK ACCESSORIES	2	06/07/22	06/10/22	100% CDs 220610
15932	AIR OUTLETS AND INLETS	2	06/07/22	06/10/22	100% CDs 220610
15933	VAV AIR TERMINALS	2	06/07/22	06/10/22	100% CDs 220610
15970	VARIABLE FREQUENCY DRIVES	2	06/07/22	06/10/22	100% CDs 220610
15990	TESTING, ADJUSTING, AND BALANCING	2	06/07/22	06/10/22	100% CDs 220610
15995	COMMISSIONING OF HVAC SYSTEMS	2	06/07/22	06/10/22	100% CDs 220610
16 - Electrical					
16050	BASIC ELECTRICAL MATERIALS AND METHODS	2	06/07/22	06/10/22	100% CDs 220610
16060	GROUNDING AND BONDING	2	06/07/22	06/10/22	100% CDs 220610
16075	ELECTRICAL IDENTIFICATION	2	06/07/22	06/10/22	100% CDs 220610
16120	CONDUCTORS AND CABLES	2	06/07/22	06/10/22	100% CDs 220610
16130	RACEWAYS AND BOXES	2	06/07/22	06/10/22	100% CDs 220610
16140	WIRING DEVICES	2	06/07/22	06/10/22	100% CDs 220610
16231	PACKAGED ENGINE GENERATOR	2	06/07/22	06/10/22	100% CDs 220610
16290	SURGE PROTECTION - LOW-VOLTAGE ELEC. CIRCUITS	2	06/07/22	06/10/22	100% CDs 220610
16410	ENCLOSED SWITCHES AND CIRCUIT BREAKERS	2	06/07/22	06/10/22	100% CDs 220610
16415	TRANSFER SWITCHES	2	06/07/22	06/10/22	100% CDs 220610
16420	ENCLOSED CONTROLLERS	2	06/07/22	06/10/22	100% CDs 220610
16430	SWITCHGEAR	2	06/07/22	06/10/22	100% CDs 220610
16441	SWITCHBOARDS	2	06/07/22	06/10/22	100% CDs 220610
16442	PANELBOARDS	2	06/07/22	06/10/22	100% CDs 220610

Number	Description	Revision	Issued Date	Received Date	Set
16443	MOTOR CONTROL CENTERS	2	06/07/22	06/10/22	100% CDs 220610
16461	DRY TYPE TRANSFORMERS (600V AND BELOW)	0	06/07/22	06/07/22	100% CDs 220610
16491	FUSES	2	06/07/22	06/10/22	100% CDs 220610
16511	INTERIOR LIGHTING	2	06/07/22	06/10/22	100% CDs 220610
16521	EXTERIOR LIGHTING	2	06/07/22	06/10/22	100% CDs 220610
16570	DIMMING/LOW VOTAGE CONTROLS AND RELAY PANELS	2	06/07/22	06/10/22	100% CDs 220610
16580	LOW VOLTAGE ELECTRICAL POWER CONDUCTORS	2	06/07/22	06/10/22	100% CDs 220610
16670	LIGHTNING PROTECTION	1	06/07/22	06/10/22	100% CDs 220610
16721	FIRE ALARM	3	06/17/22	06/17/22	Addendum #2
16722	INTRUSION DETECTION	3	06/17/22	06/17/22	Addendum #2
16723	INTERCOM AND PROGRAM EQUIPMENT	3	06/17/22	06/17/22	Addendum #2
16724	INTERCOMMUNICATION EQUIPMENT	3	06/17/22	06/17/22	Addendum #2
16740	PREMISE DISTRIBUTION SYSTEM	2	06/07/22	06/10/22	100% CDs 220610
16750	VOICE AND DATA COMMUNICATION CABLING	2	06/07/22	06/10/22	100% CDs 220610
16760	INTEGRATED AUDIO / VIDEO SYSTEM	2	06/07/22	06/10/22	100% CDs 220610
21 - Fire Suppression					
21-805	DRY TYPE TRANSFORMERS (600V AND BELOW)	0	04/21/22	04/25/22	50% CDs
99 - Unknown					

Section | 4

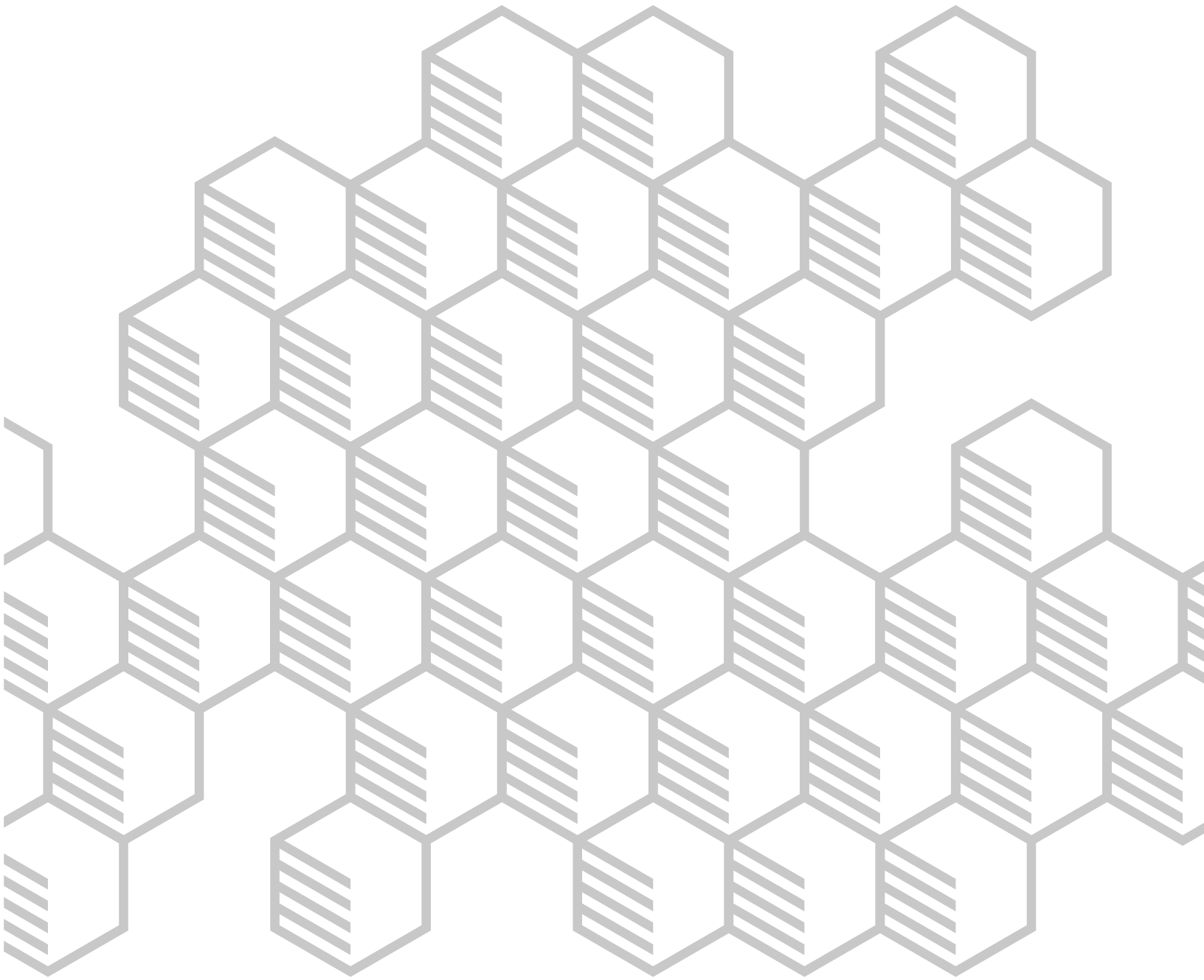

Milestone Schedule

ID	Description	Original Duration	Start	Finish
PRECONSTRUCTION				
10	50% Construction Documents	1	03/01/22A	04/22/22A
20	50% Construction Documents - Estimate	20	04/25/22A	05/31/22A
30	100% Construction Documents	25	04/25/22A	06/07/22A
40	100% CD's - GMP Pricing	20	06/07/22A	06/28/22A
50	Review of 100% CDs GMP	10	07/06/22A	07/15/22
60	Board Agenda Due Date	0		07/15/22
70	100% CD's GMP - Board Approval	14	07/18/22	08/04/22
80	100% CD's GMP - Notice to Proceed	1	08/05/22	08/05/22
90	100% CD's Purchase Order Issued	10	08/05/22	08/18/22
ERP - PLAYGROUND RELOCATION				
100	ERP GMP Submittal	1	04/25/22A	05/13/22A
110	ERP GMP - Notice To Proceed	41	05/13/22A	06/08/22A
120	ERP GMP - Purchase Order Issue	10	05/13/22A	06/08/22A
130	Board Agenda Due Date	0		05/13/22A
140	ERP GMP - School Board Approval	13	05/16/22A	06/02/22A
PROCUREMENT				
Site				9 activities
		42	07/11/22	09/07/22
PHASE 1 CONSTRUCTION				
ERP - PLAYGROUND RELOCATION				14 activities
		53	07/11/22	10/04/22
Site				
380	Mobilization/Demo/Building Pad	10	08/19/22	09/01/22
390	Storm Piping and Structures at New construction	120	09/02/22	02/23/23
400	UG Elec	40	02/24/23	04/20/23
410	Grease Traps and Piping	10	02/24/23	03/09/23
420	Potable Water	10	03/10/23	03/23/23
430	Transformer Pad and Piping	10	04/21/23	05/04/23
440	Demo Existing Asphalt	5	04/25/23	05/01/23
450	New parking and drive	25	05/02/23	06/05/23
460	Landscape/Hardscape/Fencing	40	06/06/23	07/31/23
470	Storm around existing campus	30	06/06/23	07/17/23
Cafetorium				
480	Foundations	15	09/02/22	09/23/22

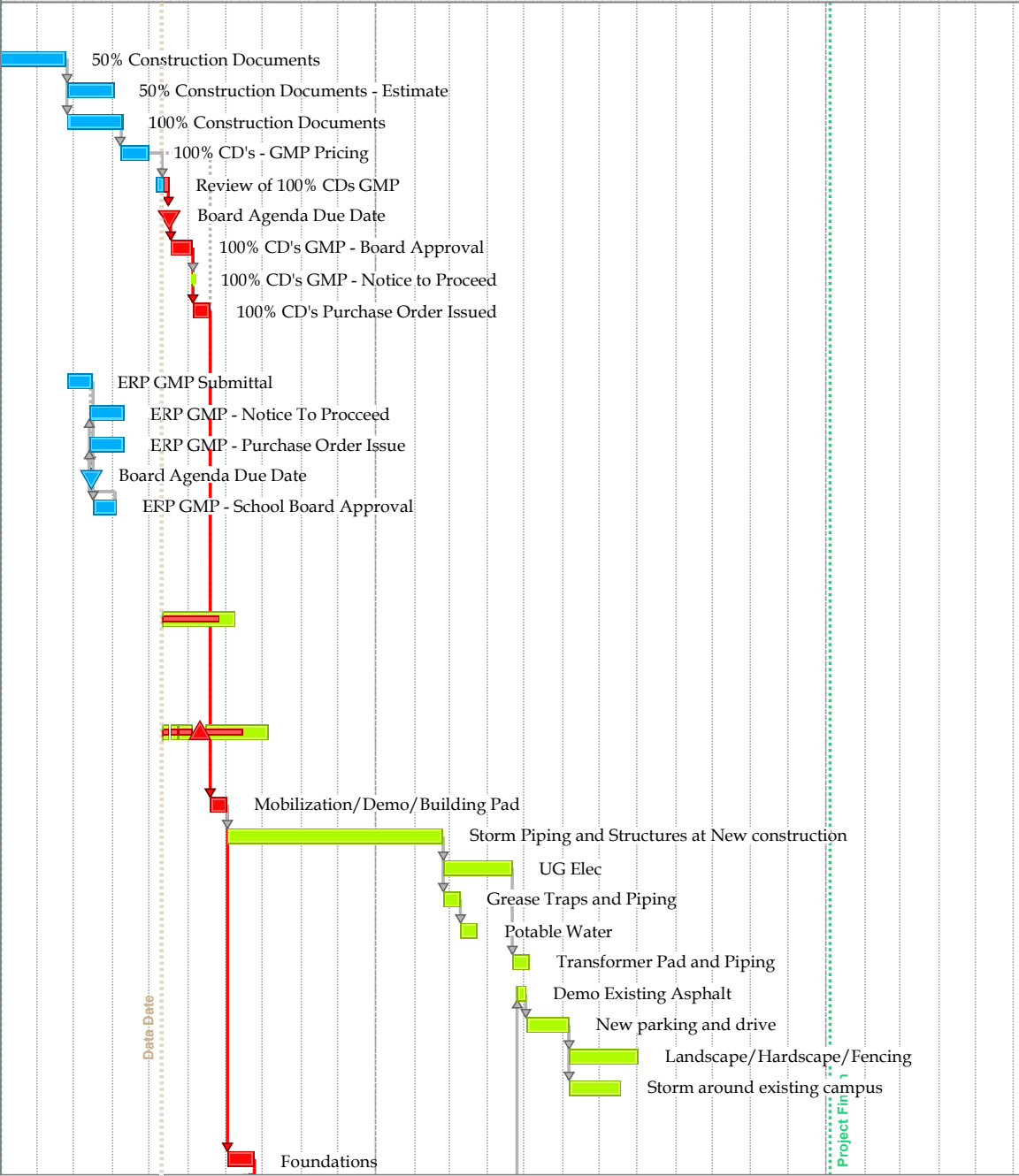

Start Date: 03/01/22
 Finish Date: 01/04/24
 Data Date: 07/11/22

**Keystone Heights Elementary School
 Phase 1 - 100% Documents
 GMP Milestone Schedule**



Scorpio.

ID	Description	Original Duration	Start	Finish
490	Stem Wall	10	09/19/22	09/30/22
500	Underground MEP RI	20	10/03/22	10/28/22
510	Slab on Grade	15	10/24/22	11/11/22
520	CMU	40	11/07/22	01/05/23
530	Tie Beams and CIP Columns	25	12/14/22	01/19/23
540	Steel Columns	2	01/20/23	01/23/23
550	Joists and Deck	15	01/24/23	02/13/23
560	Roof Dry in	15	02/14/23	03/06/23
570	Interior Framing and Hanging	30	03/07/23	04/17/23
580	Brick Veneer and Stucco	35	03/07/23	04/24/23
590	Prime and First Coat	15	04/04/23	04/24/23
600	Hard Tile	15	04/25/23	05/15/23
610	Windows and Storefront	15	04/25/23	05/15/23
620	ACT Ceilings	10	04/25/23	05/08/23
630	Kitchen Hood	5	04/25/23	05/01/23
640	Soft Floors	15	05/16/23	06/05/23
650	Doors and Hardware	10	06/06/23	06/19/23
660	Kitchen Equipment	10	06/06/23	06/19/23
670	Div 10	10	06/06/23	06/19/23
680	Final Paint and Signage	15	06/20/23	07/10/23
690	Punchlists and Inspections	15	07/04/23	07/24/23

Existing Cafeteria Renovation				
700	Move Out	4	05/30/23	06/02/23
710	Interior Demolition	10	06/05/23	06/16/23
720	Wall and Ceiling Framing	10	06/19/23	06/30/23
730	MEP RI	10	06/26/23	07/07/23
740	Hang and Finish	15	07/03/23	07/21/23
750	Paint and Flooring	15	07/17/23	08/04/23
760	Casework/Millwork	10	07/31/23	08/11/23
770	Div 10	5	08/14/23	08/18/23

Existing Media Center Reno				
780	Interior Demolition	5	09/11/23	09/15/23
790	Wall and Ceiling Framing	15	09/18/23	10/06/23
800	MEP RI	15	10/02/23	10/20/23
810	Hang and Finish	15	10/16/23	11/03/23
820	Paint and Flooring	15	10/30/23	11/17/23
830	Casework	15	11/13/23	12/01/23

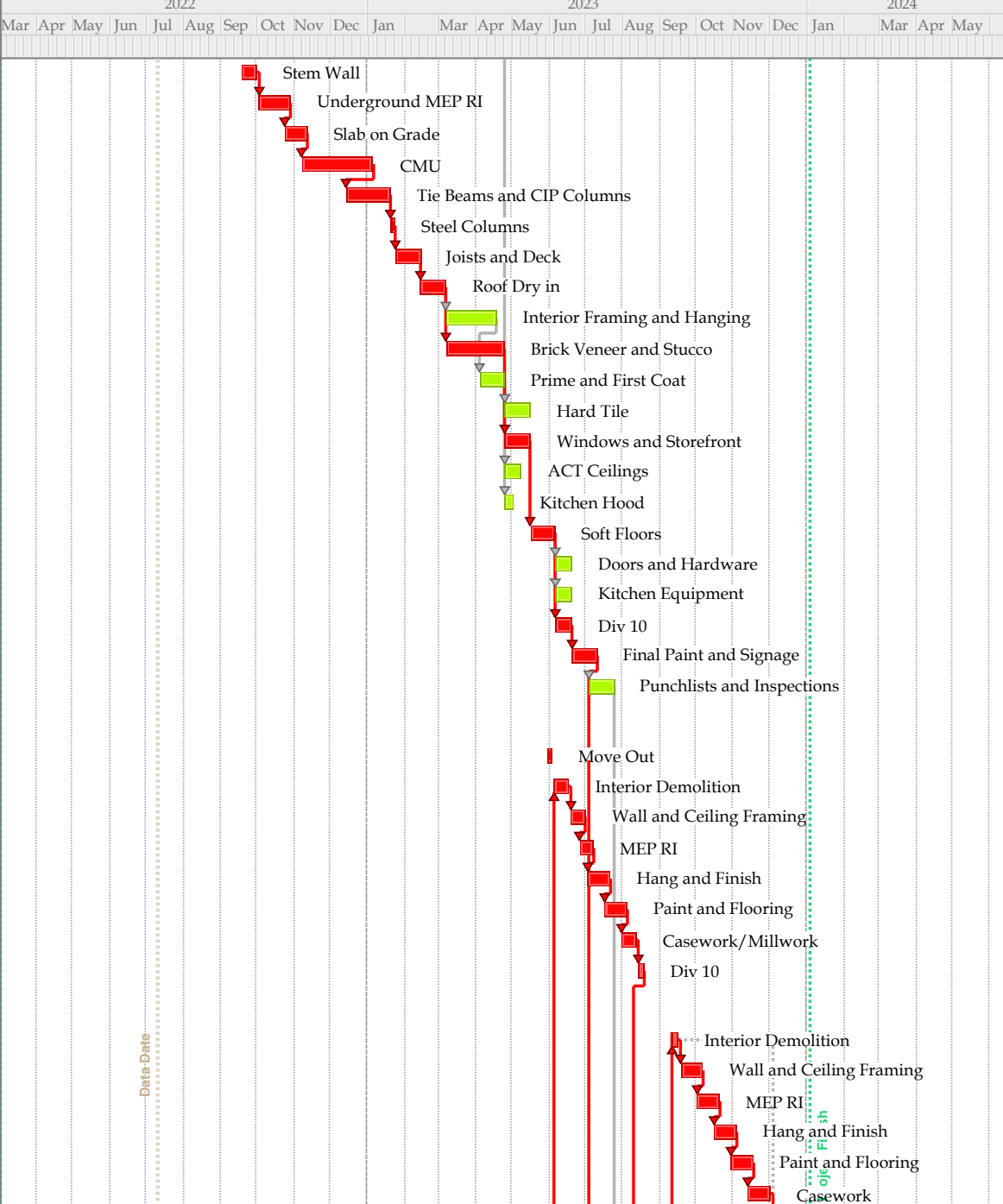

Start Date: 03/01/22
 Finish Date: 01/04/24
 Data Date: 07/11/22

**Keystone Heights Elementary School
 Phase 1 - 100% Documents
 GMP Milestone Schedule**



Scorpio.

ID	Description	Original Duration	Start	Finish
840	Div 10	5	12/04/23	12/08/23
CLOSEOUT				
Cafetorium				
850	Scorpio Review	15	07/04/23	07/24/23
860	Substantial Completion	1	07/25/23	07/25/23
870	Stocking and Move in	15	07/25/23	08/14/23
880	A/E/O Punchlist	20	07/26/23	08/22/23
890	Final Completion	1	08/23/23	08/23/23
Existing Cafeteria Renovation				
900	Scorpio Review	10	08/10/23	08/23/23
910	Substantial Completion	1	08/24/23	08/24/23
920	A/E/O Punchlist	10	08/25/23	09/07/23
930	Stocking and Move in	10	08/25/23	09/07/23
940	Final Completion	1	09/08/23	09/08/23
Existing Media Center Reno				
950	Scorpio Review	10	12/11/23	12/22/23
960	Substantial Completion	1	12/25/23	12/25/23
970	A/E/O Punchlist	7	12/26/23	01/03/24
980	Stocking and Move in	7	12/26/23	01/03/24
990	Final Completion	1	01/04/24	01/04/24

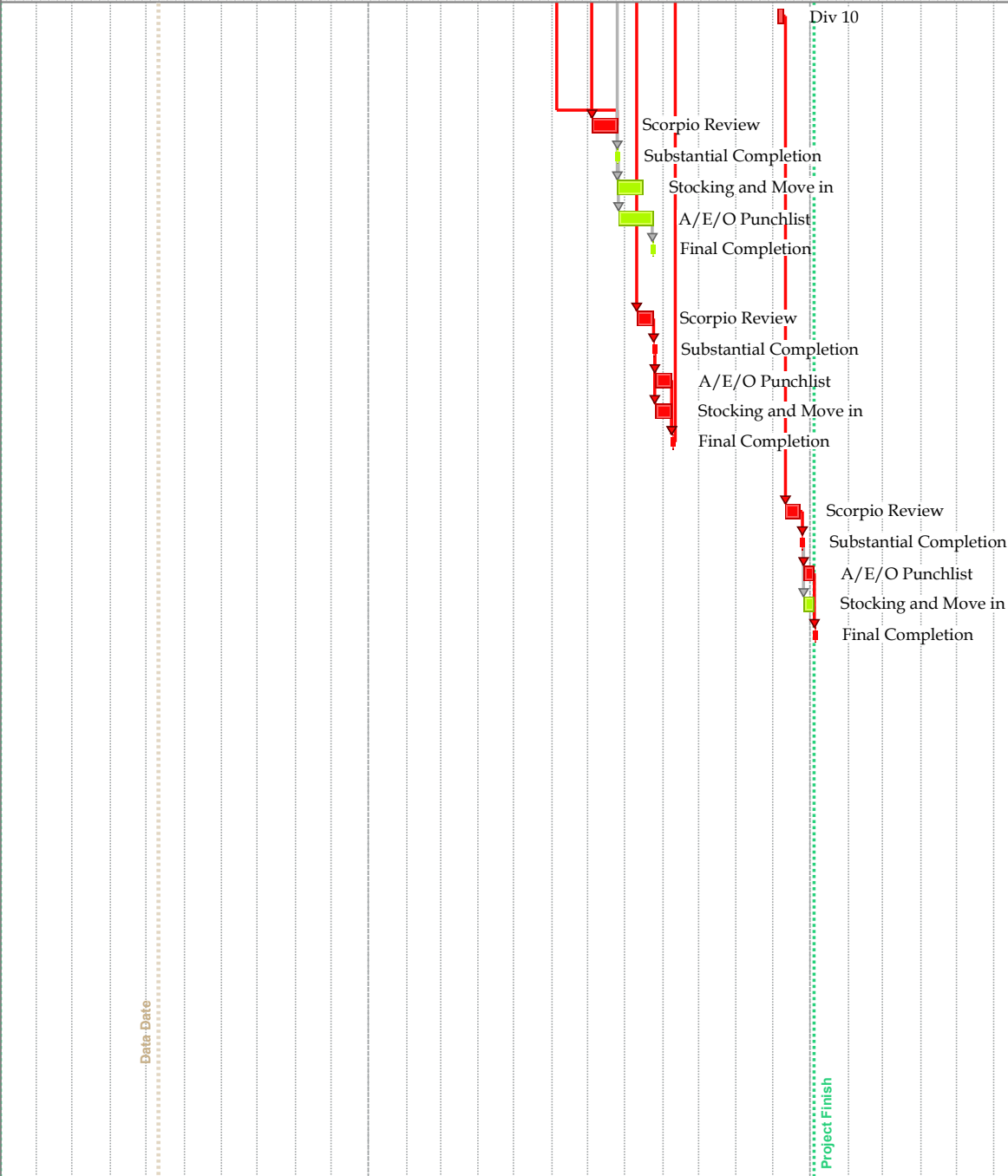

Start Date: 03/01/22
 Finish Date: 01/04/24
 Data Date: 07/11/22

**Keystone Heights Elementary School
 Phase 1 - 100% Documents
 GMP Milestone Schedule**



Scorpio.