

2023 - 2024 ARGYLE ELEMENTARY SCHOOL CORRECTION LIST

QUANTY	Room Number	DCA Prefix	DCA Number	ITEMS THAT NEED TO BE CORRECTED
1	701	II-B	010884	outlet by classroom sink does not work.
2	702	II-B	010933	An object (cabinet etc...) is blocking access to the electrical panel, or the electrical panel was covered by an object (poster etc...). Per the NEC (110.26) You must maintain a clear area in front of the electrical panel 36" deep and 30" wide and must be visible at all times.
3	703	MB E	001942	
4	704	MB E	001946	
5	705	MB E	001952	Boxes on top of a cabinet blocking the emergency light
6	706	MB E	001950	The back exit door was blocked by an object. Leading up to the door, there must be an egress path as wide as the door (36").
7	707	MB E	002333	
8	708	MB E	002332	
9	710	MB E	002266	
10	711	MB E	001999	The back exit door was blocked by an object. Leading up to the door, there must be an egress path as wide as the door (36"), all of the tile has been removed and bare plywood is exposed, unapproved rug at front door.
11	713	MB E	002619	Emergency light does not work. Smoke detector in bathroom hanging from the wires.
12	714	MB E	002022	Exhaust fan is not working in restroom. Emergency lights don't work, An object (cabinet etc...) is blocking access to the electrical panel, or the electrical panel was covered by an object (poster etc...). Per the NEC (110.26) You must maintain a clear area in front of the electrical panel 36" deep and 30" wide and must be visible at all times.
13	801	II-B	010918	Smoke detector in bathroom is hanging from the wires
14	802	II-B	010960	An object (cabinet etc...) is blocking access to the electrical panel, or the electrical panel was covered by an object (poster etc...). Per the NEC (110.26) You must maintain a clear area in front of the electrical panel 36" deep and 30" wide and must be visible at all times.
15	803	II-B	010926	An object (cabinet etc...) is blocking access to the electrical panel, or the electrical panel was covered by an object (poster etc...). Per the NEC (110.26) You must maintain a clear area in front of the electrical panel 36" deep and 30" wide and must be visible at all times.
16	804	II-B	010867	
17	805	II-B	010905	
18	806	II-B	010925	Several leaks and ceiling and holes in ceiling tile could be possible leak from roof
19	807	II-B	010924	
20	808	II-B	010858	Smoke detector in bathroom is hanging from the wires
21	901	II-B	010950	The front and back exit door are blocked by an object. Leading up to the door, there must be an egress path as wide as the door (36").

2023 - 2024 ARGYLE ELEMENTARY SCHOOL CORRECTION LIST

22	902	II-B	010881	
23	903	IV-E	010882	
24	904	II-B	010992	
25	905	MB E	002651	Unapproved rugs at both doors
26	906	MB E	002399	
27	907	MB E	002366	
28	908	MB E	002258	data cables are still in front of door. This is the third year this violation has been written up will be reported to the Fire Marshall.

TOTAL 28



Clay County District Schools

925 Center St, Green Cove Springs, FL 32043

(904) 336-0636

Occupant Name:	Argyle Elementary	Inspection Date:	12/21/2023
Address:	2625 Spencer Plantation Boulevard	InspectionType:	Annual Fire Safety Inspection
Suite:	Orange Park	Inspected By:	Stephanie Raucci
Location	Code Set	Code	
	FL NFPA 01 2018 Chapter 13 Fire Protection Systems	13.6.3.1.2 - Extinguisher Readiness.	
Admin R-102	FL NFPA 01 2018 Chapter 13 Fire Protection Systems	13.1.8 - All fire protection systems are in operating condition (water on system; no troubles on panel, etc.)	
	Inspector Comments: Battery charger failure at annunciator panel. Have fire protection contractor make required repairs.		
Admin R-113	FL NFPA 01 2018 Chapter 10 General Safety Requirements	10.18.3.1 - Ceiling clearance from storage (non-sprinklered areas).	
	Inspector Comments: Remove storage from areas within 2 feet of ceiling.		
Admin R-117	FL NFPA 01 2018 Chapter 10 General Safety Requirements	10.18.3.1 - Ceiling clearance from storage (non-sprinklered areas).	
	Inspector Comments: Remove storage from areas within 2 feet of ceiling.		
Cafetorium R-210 Stage storage	FL State Requirements for Educational Facilities FL State Requirements for Educational Facilities 2014	5.13 - Specific Maintenance.	
	Inspector Comments: Water intrusion in corner of ceiling. Repair leak and replace the ceiling tiles.		
Classroom R-302	FL NFPA 01 2018 Chapter 13 Fire Protection Systems	13.6.3.1.2 - Extinguisher Readiness.	
	Inspector Comments: Fire extinguisher tag is expired. Have tested and re-certified.		
Classroom R-433	FL NFPA 01 2018 Chapter 14 Means of Egress	14.14.5.2.1 - Excerpt: Every sign required to be illuminated by 14.14.6.3, 14.14.7...	
	Inspector Comments: Exit sign light is not working. Replace with new.		
Classroom R-617	FL NFPA 01 2018 Chapter 13 Fire Protection Systems	13.6.3.1.2 - Extinguisher Readiness.	
Classroom Storage 512 & 513	FL NFPA 01 2018 Chapter 10 General Safety Requirements	10.18.3.1 - Ceiling clearance from storage (non-sprinklered areas).	
	Inspector Comments: Storage rooms are marked as "safe spot" by school supplied signage. Remove storage items from areas within 2 feet of ceiling and all items on the floor area.		
Classrooms Throughout	FL NFPA 01 2018 Chapter 10 General Safety Requirements	10.18.3.1 - Ceiling clearance from storage (non-sprinklered areas).	
	Inspector Comments: Majority of classroom storage closets have items stacked up to the ceiling. Remove storage items from areas within 2 feet of ceiling per Fire Code. (Rooms 303,307,308A,316,404,405,412,413,420,421,428,429,504,505, 520,521,528,529,605,606,622,623,630, and others.)		
Electrical R-438	FL NFPA 01 2018 Chapter 10 General Safety Requirements	10.18.5.1 - Storage in boiler rooms, mechanical rooms, or electrical equipment rooms.	
	Inspector Comments: Remove all storage in boiler rooms, mechanical rooms, or electrical equipment rooms. NO storage items in electrical rooms. Relocate items to designated storage areas per FISH.		
Electrical R-538	FL NFPA 01 2018 Chapter 10 General Safety Requirements	10.18.5.1 - Storage in boiler rooms, mechanical rooms, or electrical equipment rooms.	
	Inspector Comments: Remove all storage in boiler rooms, mechanical rooms, or electrical equipment rooms. NO items allowed. Relocate items to designated storage areas per FISH.		

Kitchen Mechanical R-223 FL State Requirements for Educational Facilities
FL State Requirements for Educational Facilities 2014 5.13 - Specific Maintenance.

Inspector Comments: Water intrusion in ceiling. Repair leak and replace the ceiling tiles.

Mechanical R-436 FL NFPA 01 2018 Chapter 10 General Safety Requirements 10.18.5.1 - Storage in boiler rooms, mechanical rooms, or electrical equipment rooms.

Inspector Comments: Remove all storage in boiler rooms, mechanical rooms, or electrical equipment rooms. NO storage items except HVAC filters. Relocate to designated storage areas per FISH.

Mechanical R-536 FL NFPA 01 2018 Chapter 10 General Safety Requirements 10.18.5.1 - Storage in boiler rooms, mechanical rooms, or electrical equipment rooms.

Inspector Comments: Remove all storage in boiler rooms, mechanical rooms, or electrical equipment rooms. NO items allowed except for HVAC filters. Relocate to designated storage rooms per FISH.

Thank you for your cooperation in keeping our school community safe! If you have any questions, please contact the inspector listed at the top of this report.

Inspector:

Stephanie Rauccl
84
12/21/2023 9:07 25 AM
Signature valid only in mobile-eyes documents
Stephanie Rauccl
12/21/2023

Ref: 84

2023-2024 CHARLES E BENNETT ELEMENTARY CORRECTION LIST

QUANTY	Room Number	DCA Prefix	DCA Number	ITEMS THAT NEED TO BE CORRECTED
1	040	II-B	004972	
	040A	II-B	004972	
2	041	II-B	004887	
	041A	II-B	004887	
3	042	II-B	004974	This portable is being used for storage.
	042A	II-B	004974	
4	043	MB E	001844	
5	045	II-B	004971	
	045A	II-B	004971	
6	046	MB E	001848	
7	047	MB E	001849	
	047A	MB E	001849	
8	048	MB E	001852	
	048A	MB E	001852	
9	049	MB E	001858	
	049A	MB E	001858	
10	050	MB E	001853	
	050A	MB E	001853	
11	051	MB E	001857	Book stoarge
	051A	MB E	001857	
12	052	MB E	001851	
	052A	MB E	001851	
13	053	MB E	001854	
	053A	MB E	001854	
14	054	MB E	001841	
15	055	MB E	001862	
	055A	MB E	001862	
	055B	MB E	001862	
16	056	MB E	001861	
	056A	MB E	001861	
	056B	MB E	001861	
17	057	MB E	001860	Receptacle by wash out sink in art room is not GFCI
	057A	MB E	001860	
	057B	MB E	001860	
18	501	MB E	001846	Vines and tree growing by the back door need to be trimmed
19	502	MB E	001842	This is a custodial office
20	602A	MB E	001859	This is a cloths closet portable
	602B	MB E	001859	
21	603A	MB E	001839	
	603B	MB	001839	
22	604	MB E	001865	
	604A	MB E	001865	

2023-2024 CHARLES E BENNETT ELEMENTARY CORRECTION LIST

	604B	MBE	001865	
23	605	II-B	007804	
	605A	II-B	007804	
24	702	MBE	001856	
	702A	MBE	001856	
25	703	MBE	001864	Light fixture hanging in the stroage closet
	703A	MBE	001864	
	703B	MBE	001864	
26	57	MBE	1860	
29	803	MBE	008163	Has doorstop on exterior door - needs to be removed

TOTAL PORTABLES 27

CLAY COUNTY FIRE PREVENTION FIRESAFETY INSPECTION REPORT

P.O BOX 1366, GREEN COVE SPRINGS, FL 32043
Phone: 904-541-2757 • Web: claycountygov.com



Date 2/19/2024

Permit Number OBZ2023000253

ADDRESS <u>1 S. OAKRIDGE Av. GCS.</u>		BUSINESS NAME <u>CHARLES E BENNETT ELEMENTARY</u>	
CONTACT NAME		PHONE	
EMAIL:			
SQUARE FEET	HEIGHT	OCCUPANCY TYPE/ USE <u>EDUCATIONAL</u>	

SPRINKLER	FIRE ALARM	HOOD
EXTINGUISHERS	GENERATOR	OTHER

Code	Correction Required	Compliance Date
	<u>PASSED ANNUAL INSPECTION</u>	

*ALL VIOLATIONS NOTED SHALL BE CORRECTED WITHIN 45 DAYS UNLESS OTHERWISE NOTED.

INSPECTOR: OWNER/AGENT:

2023-2024 CLAY HILL ELEMENTARY SCHOOL CORRECTION LIST

QUANTY	Room Number	DCA Prefix	DCA Number	ITEMS THAT NEED TO BE CORRECTED
1	682	MB E	002383	
	682A	MB E	002383	
	682B	MB E	002383	
2	701	MB E	002360	
3	703	MB E	002368	
4	704	MB E	002362	
5	705	MB E	002533	
	705A	MB E	002533	
6	706	MB E	002363	
7	707	MB E	002382	
	707A	MB E	002382	
	707B	MB E	002382	
8	708	MB E	002378	
	708A	MB E	002378	
9	709	MB E	002384	
	709A	MB E	002384	
	709B	MB E	002384	
10	710	MB E	002369	
	710A	MB E	002369	
11	712	MB E	002370	
	712A	MB E	002370	
12	760	MB E	002373	The back exit door was blocked by an object. Leading up to the door, there must be an egress path as wide as the door (36"). Bathroom fan does not work
	760A	MB E	002373	
13	762	MB E	002377	
	762A	MB E	002377	
14	764	MB E	002371	
	764A	MB E	002371	
15	766	MB E	002379	
	766A	MB E	002379	

CLAY COUNTY FIRE PREVENTION FIRESAFETY INSPECTION REPORT

P.O BOX 1366, GREEN COVE SPRINGS, FL 32043
Phone: 904-541-2757 • Web: claycountygov.com



Date 2/6/2024 Permit Number OBI 2023000252

ADDRESS <u>6345 CR 218W</u> <u>MAYVILLE</u>	BUSINESS NAME <u>CLAY HILL ELEMENTARY</u>	
CONTACT NAME	PHONE	
EMAIL:		
SQUARE FEET	HEIGHT	OCCUPANCY TYPE/ USE <u>EDUCATIONAL</u>

SPRINKLER	FIRE ALARM	HOOD
EXTINGUISHERS	GENERATOR	OTHER

Code	Correction Required	Compliance Date
<u>MISCABAL</u>	<u>ELECTRICAL RM 104-A (CHANGE TO STORAGE)</u>	

*ALL VIOLATIONS NOTED SHALL BE CORRECTED WITHIN 45 DAYS UNLESS OTHERWISE NOTED.

INSPECTOR: [Signature]

OWNER/AGENT: [Signature]



Clay County District Schools

925 Center St, Green Cove Springs, FL 32043
(904) 336-0636

Occupant Name:	Coppergate Elementary	Inspection Date:	11/20/2023
Address:	3460 Copper Colts Court	Inspection Type:	Annual Fire Safety Inspection
Suite:		Inspected By:	Stephanie Raucci
	Middleburg		
Location	Code Set	Code	
Backflow at Roadway Entrance	FL State Requirements for Educational Facilities FL State Requirements for Educational Facilities 2014	5.2 - Site Maintenance. (see photo 1.1)	
	Inspector Comments: Backflow at front of the property has an active leak. Repair immediately.		
Bld 21 Flammable Storage	FL NFPA 01 2018 Chapter 10 General Safety Requirements	10.18.7 - Fueled equipment shall not be stored, operated, or repaired within building.	
	Inspector Comments: The propane tank may not be hooked up to the grill unless it is being used. Disconnect for storage.		
Chiller Yard Area	FL State Requirements for Educational Facilities FL State Requirements for Educational Facilities 2014	5.2 - Site Maintenance. (see photo 2.1)	
	Inspector Comments: Remove rusted metal part at the chiller yard exterior wall. SREF 5(2)(a)7.		
Exterior at R-214 Mech/Elec	FL State Requirements for Educational Facilities FL State Requirements for Educational Facilities 2014	5.17 - Electrical.	
	Inspector Comments: Exterior outlet cover is broken/missing. SREF 5.17(b) Power. Electrical wiring and equipment shall be maintained in a safe and secure condition at all times.		
Exterior Electrical Equip Yard	FL State Requirements for Educational Facilities FL State Requirements for Educational Facilities 2014	5.2 - Site Maintenance. (see photo 3.1)	
	Inspector Comments: Clear out the overgrown vegetation in the electrical equipment yard.		
Exterior Ground at R512	FL State Requirements for Educational Facilities FL State Requirements for Educational Facilities 2014	5.2 - Site Maintenance. (see photo 4.1, 4.2)	
	Inspector Comments: Repair broken cleanout in ground and remove debris leaning against the portable classroom.		
Exterior Grounds at R-514	FL State Requirements for Educational Facilities FL State Requirements for Educational Facilities 2014	5.2 - Site Maintenance.	
	Inspector Comments: Exterior grassy area behind portable 514 has multiple ant mounds. Treat area as applicable.		

R-102 Classroom	FL State Requirements for Educational Facilities FL State Requirements for Educational Facilities 2014	5.11 - Equipment.
	Inspector Comments: Repair/replace burners on the range cooking appliance. SREF 5(11)(e).	
R-114 Mechanical	FL NFPA 01 2018 Chapter 10 General Safety Requirements	10.18.5.1 - Storage in boiler rooms, mechanical rooms, or electrical equipment rooms.
	Inspector Comments: Remove all storage in boiler rooms, mechanical rooms, or electrical equipment rooms.	
R-139 Material Storage	FL NFPA 01 2018 Chapter 10 General Safety Requirements	10.18.3.1 - Ceiling clearance from storage (non-sprinklered areas).
	Inspector Comments: Remove storage from areas within 2 feet of ceiling.	
R-305 Admin Storage	FL NFPA 01 2018 Chapter 10 General Safety Requirements	10.18.3.1 - Ceiling clearance from storage (non-sprinklered areas).
	Inspector Comments: Remove storage from areas within 2 feet of ceiling.	
R-313 Textbook Storage	FL NFPA 01 2018 Chapter 10 General Safety Requirements	10.18.3.1 - Ceiling clearance from storage (non-sprinklered areas).
	Inspector Comments: Remove storage from areas within 2 feet of ceiling.	
R-325 Student Records	FL NFPA 01 2018 Chapter 10 General Safety Requirements	10.18.3.1 - Ceiling clearance from storage (non-sprinklered areas).
	Inspector Comments: Remove storage from areas within 2 feet of ceiling.	
R-426 Storage	FL NFPA 01 2018 Chapter 10 General Safety Requirements	10.18.3.1 - Ceiling clearance from storage (non-sprinklered areas).
	Inspector Comments: Remove storage from areas within 2 feet of ceiling.	
Stage and Stage Storage Rooms	FL NFPA 01 2018 Chapter 10 General Safety Requirements	10.18.3.1 - Ceiling clearance from storage (non-sprinklered areas).
	Inspector Comments: Remove storage from areas within 2 feet of ceiling. Clear means of egress of props and equipment.	

Thank you for your cooperation in keeping our school community safe! If you have any questions, please contact the inspector listed at the top of this report.

Inspector:



Stephanie Raucci
11/20/2023

2023-2024 COPPERGATE ELEMENTARY CORRECTION LIST

QUANTY	Room Number	DCA Prefix	DCA Number	ITEMS THAT NEED TO BE CORRECTED
1	511	II-B	007456	
	511A	II-B	007456	
2	512	II-B	007454	Exhaust fan in the restroom does not work
	512A	II-B	007454	
3	514	II-B	007457	Electrical panel blocked by a poster.
	514A	II-B	007457	
4	520	II-B	007514	
	520A	II-B	007514	



Clay County District Schools

925 Center St, Green Cove Springs, FL 32043
(904) 336-0636

Occupant Name: Discovery Oaks Elementary
Address: 950 Oakleaf Plantation Parkway
Suite: Orange Park
Inspection Date: 11/22/2023
Inspection Type: Annual Fire Safety Inspection
Inspected By: Stephanie Raucci

Location **Code Set** **Code**

Classrooms with cooking appliances FL NFPA 01 2018
Chapter 13 Fire Protection Systems 13.6.3.1.2 - Extinguisher Readiness.

Inspector Comments: Classrooms with ranges (cooking appliances) must have a fire extinguisher located within 15 feet (457 mm) of the range within the same room, and shall meet the type and size requirements of NFPA 10.

Front Office Admin R121 FL NFPA 01 2018
Chapter 13 Fire Protection Systems 13.1.8 - All fire protection systems are in operating condition (water on system; no troubles on panel, etc.)

Inspector Comments: Trouble on alarm. Have fire protection contractor make required repairs.

R-112 Electrical FL NFPA 01 2018
Chapter 10 General Safety Requirements 10.18.5.1 - Storage in boiler rooms, mechanical rooms, or electrical equipment rooms.

Inspector Comments: Remove all storage in boiler rooms, mechanical rooms, or electrical equipment rooms.
Per the NEC (110.26) You must maintain a clear area in front of the electrical panel 36" deep and 30" wide and panel must be visible at all times.

R-113 HVAC FL NFPA 01 2018
Chapter 10 General Safety Requirements 10.18.5.1 - Storage in boiler rooms, mechanical rooms, or electrical equipment rooms.

Inspector Comments: Remove all storage in boiler rooms, mechanical rooms, or electrical equipment rooms.

R-135 Electrical FL NFPA 01 2018
Chapter 10 General Safety Requirements 10.18.5.1 - Storage in boiler rooms, mechanical rooms, or electrical equipment rooms.

Inspector Comments: Remove all storage in boiler rooms, mechanical rooms, or electrical equipment rooms.
Per the NEC (110.26) You must maintain a clear area in front of the electrical panel 36" deep and 30" wide and must be visible at all times.
The fire extinguisher needs to be tested and recertified.

R-140 Closet FL NFPA 01 2018
Chapter 10 General Safety Requirements 10.18.3.2 - Sprinkler head clearance from storage.

Inspector Comments: Remove all hanging storage items within 18 inches from under fire sprinkler head deflectors.

R-145 Utilities FL NFPA 01 2018
Chapter 10 General Safety Requirements 10.18.5.1 - Storage in boiler rooms, mechanical rooms, or electrical equipment rooms.

Inspector Comments: Remove all storage items in the entryway. No storage in boiler rooms, mechanical rooms, or electrical equipment rooms.

R-218 Storage	FL NFPA 01 2018 Chapter 13 Fire Protection Systems	13.6.3.1.2 - Extinguisher Readiness.
	Inspector Comments: Fire extinguisher certification tag is expired. Have tested & recertified.	
R-309 Corridor	FL NFPA 01 2018 Chapter 4 General Requirements	4.1.3.2.2.5 - Buildings shall be constructed to provide reasonable signage/lighting to identify hazards, exits, and means of egress.
	Inspector Comments: Decorations block exit signage visibility. Remove or reposition accordingly. Do not block or obstruct exits, passageways to exits (means of egress), exit and emergency lights, fire alarm pull boxes, and fire extinguishers.	
R-323 Custodial	FL NFPA 01 2018 Chapter 13 Fire Protection Systems	13.6.2.1.2 - Fire extinguishers shall be provided
	Inspector Comments: Provide a fire extinguisher and mount on the existing bracket.	
R-331 HVAC	FL NFPA 01 2018 Chapter 10 General Safety Requirements	10.18.5.1 - Storage in boiler rooms, mechanical rooms, or electrical equipment rooms.
	Inspector Comments: Remove all storage in boiler rooms, mechanical rooms, or electrical equipment rooms.	
R-408 Storage Closet	FL NFPA 01 2018 Chapter 10 General Safety Requirements	10.18.3.2 - Sprinkler head clearance from storage.
	Inspector Comments: Remove all storage within 18 inches from under fire sprinkler head deflectors.	
R-413 Corridor	FL NFPA 01 2018 Chapter 4 General Requirements	4.1.3.2.2.5 - Buildings shall be constructed to provide reasonable signage/lighting to identify hazards, exits, and means of egress.
	Inspector Comments: Some of the exit signs at ceilings are not luminated. Replace as needed in the 400's section of the building and anywhere else in the building as needed.	
R-459 Mechanical	FL NFPA 01 2018 Chapter 10 General Safety Requirements	10.18.5.1 - Storage in boiler rooms, mechanical rooms, or electrical equipment rooms.
	Inspector Comments: Remove all storage in boiler rooms, mechanical rooms, or electrical equipment rooms.	
R-474 Storage Closet	FL NFPA 01 2018 Chapter 10 General Safety Requirements	10.18.3.2 - Sprinkler head clearance from storage.
	Inspector Comments: Remove all storage within 18 inches from under fire sprinkler head deflectors.	

Thank you for your cooperation in keeping our school community safe! If you have any questions, please contact the inspector listed at the top of this report.

Inspector:

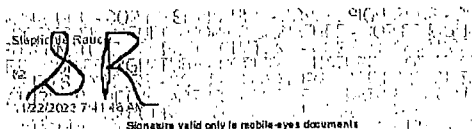

Stephanie Raucci
11/22/2023 7:41:46 AM
Signature valid only in mobile-eye documents

Ref: 82

2023-2024 DOCTORS INLET ELEMENTARY CORRECTION LIST

Quantity	Room Number	DCA Prefix	DCA Number	ITEMS THAT NEED TO BE CORRECTED
1	836	MB E	002017	Swing that is used for hook in ceiling is behind a cabinet. The ceiling does not have access to the trusses and cannot be reinforced.
	836A	MB E	002017	
2	837	MB E	002030	LARGE SHRUBS ALONG BUILDING MAY CAUSE DAMAGE TO BUILDING AND MAKE AN UNSAFE CAMPUS. They need to be trimmed so they are off the building or removed. Emergency light does not work.
3	838	MB E	002019	
	838A	MB E	002019	
4	839	MB E	002003	
5	840	MB E	002001	
6	842A	MB E	002036	Bushes are overgrown around portable and handicap ramp. They need to be trimmed so they are off the building or removed.
	842B	MB E	002036	
7	843	MB E	002002	
8	844	MB E	002009	BACK DOOR EXIT IS BLOCKED BY TREES AND SHRUBS MUST MOVE ASAP. 2023 back door still blocked.
9	845	MB E	002031	
	845A	MB E	002031	
10	847	II-B	005499	
	847A	II-B	005499	
11	849	II-B	005498	Portable has weight bench with stacks of heavy weights 2023 weights are still there. Emergency light did not work.
	849A	II-B	005498	
12	869	MB E	002033	
	869A	MB E	002033	
	869B	MB E	002033	
13	870	MB E	002545	
	870A	MB E	002545	
	870B	MB E	002545	
14	871	MB E	002034	
	871A	MB E	002034	
	871B	MB E	002034	
15	872	MB E	002029	
	872A	MB E	002029	
16	873	MB E	002000	
17	874	MB E	002004	No DCA sticker and no documentation
18	876	MB E	002005	

2023-2024 DOCTORS INLET ELEMENTARY CORRECTION LIST

19	888	II-B	005500	
	888A	II-B	005500	
20	889	MB E	002024	
	889A	MB E	002024	
21	890	MB E	002028	portable was removed
	890A	MB E	002028	
	890B	MB E	002028	
22	891	MB E	002021	Teacher has bathroom exhaust fan covered up with plastic could cause a fire hazard needs to be removed 2023 plastic still on the exhaust fan in bathroom. Emergency light does not work
	891A	MB E	002021	
23	893	MB E	002027	
	893A	MB E	002027	
24	894	MB E	002016	
25	895	MB E	002032	Emergency light does not work
	895A	MB E	002032	
	895B	MB E	002032	
26	896	MB E	002018	
	896A	MB E	002018	
27	897	MB E	002020	Area between portable 897 and 895 used to be a garden needs to be mowed. Is it overgrown and possible area for snakes
	897A	MB E	002020	
28	899	MB E	002026	Need to trim bushes going up ramp
	899A	MB E	002026	
	899B	MB	002026	
29	921	MB E	002011	Teacher has gas can stored inside along with Rototiller and leaf blower that has gas. These items cannot be stored in a portable.
	921A	MB E	002011	
30	923	II-B	005501	
	923A	II-B	005501	
TOTAL PORTABLES = 30				



Clay County District Schools

925 Center St, Green Cove Springs, FL 32043
(904) 336-0636

Occupant Name: Doctors Inlet Elementary **Inspection Date:** 2/14/2024
Address: 2634 County Road 220 **InspectionType:** Annual Fire Safety Inspection
Suite: Middleburg **Inspected By:** Stephanie Raucci

Location	Code Set	Code
Fountain ext of bld 4 media center side	FL State Requirements for Educational Facilities FL State Requirements for Educational Facilities 2014	5.16 - Mechanical.
Inspector Comments: Drinking fountains shall be maintained in an operational condition at all times. Fountain at the exterior of bld 4 (media center side) has no water flow. Repair as needed.		
Fountain ext of bld 5 stage side	FL State Requirements for Educational Facilities FL State Requirements for Educational Facilities 2014	5.16 - Mechanical.
Inspector Comments: Drinking fountains shall be maintained in an operational condition at all times. Fountain at the exterior (stage side) of bld 5 has 1 unit that is not working. Repair as needed.		
Fountain ext rear of bld 8	FL State Requirements for Educational Facilities FL State Requirements for Educational Facilities 2014	5.16 - Mechanical.
Inspector Comments: Drinking fountains shall be maintained in an operational condition at all times. Fountain at the exterior rear of bld 8 has low water flow. Repair as needed.		
Fountain ext rear of bld 9	FL State Requirements for Educational Facilities FL State Requirements for Educational Facilities 2014	5.16 - Mechanical.
Inspector Comments: Drinking fountains shall be maintained in an operational condition at all times. Fountain at the exterior rear of bld 9 has low water flow. Repair as needed.		
Front exterior of lobby	FL State Requirements for Educational Facilities FL State Requirements for Educational Facilities 2014	5.1 - Operational
Inspector Comments: Backflow at front of the property has an active leak. Repair immediately.		
Hose bib near P-836	FL State Requirements for Educational Facilities FL State Requirements for Educational Facilities 2014	5.16 - Mechanical.
Inspector Comments: Hose bib near portable 836 has an active leak. Repair as needed.		
Kindergarten playground	FL State Requirements for Educational Facilities FL State Requirements for Educational Facilities 2014	5.1 - Operational
Inspector Comments: 1). A gate on the playground perimeter fence does not close all the way. Repair as needed. 2). Metal pole for awning is leaning and the shade cover is hanging low. Repair as needed.		

R-105B Electric	FL State Requirements for Educational Facilities FL State Requirements for Educational Facilities 2014	5.17 - Electrical.
	Inspector Comments: The electrical room is blocked by the SRO office, which has restricted access. R-105 is a custodial area that has been converted to the SRO office. The room needs to be returned to the custodial room as per FISH and allow proper access to the electrical room.	
	SREF 5.17(b)2.d. Unobstructed access shall be provided to all electrical panels.	
R-106 Book Storage	FL State Requirements for Educational Facilities FL State Requirements for Educational Facilities 2014	5.1 - Operational
	Inspector Comments: Repair leak and replace water damaged ceiling tiles.	
R-108	FL State Requirements for Educational Facilities FL State Requirements for Educational Facilities 2014	5.1 - Operational
	Inspector Comments: Repair leak and replace water damaged ceiling tiles.	
R-116	FL NFPA 01 2021 Chapter 10 General Safety Requirements	10.19.3.1 - Excerpt: [Storage shall be maintained 2 ft (0.61 m) or mo...]
	Inspector Comments: Remove storage from areas within 2 feet of ceiling.	
R-124 Media Center	FL NFPA 101 2021 Chapter 15 Existing Educational Occupancies	15.7.4 - Furnishings and Decorations.
	Inspector Comments: Tree in the middle of 2 desks: cannot determine whether the tree decoration meets NFPA 701 for flame resistance testing and must be removed from the building.	
R-602 Military Counsel	FL State Requirements for Educational Facilities FL State Requirements for Educational Facilities 2014	5.1 - Operational
	Inspector Comments: Not able to access the interior of building. Exterior siding is rotting. Repair structure as needed.	
R-701 Classroom	FL State Requirements for Educational Facilities FL State Requirements for Educational Facilities 2014	5.11 - Equipment.
	Inspector Comments: Remove all combustible material items within 30" vertical clearance & 18" horizontal clearance of cooking surface. Relocate fire extinguisher to a location where it will not be subject to heat or damage from the appliance. Residential-type appliances, such as stoves, hoods, refrigerators, washers, dryers, ovens and unit kitchens when used in classrooms, laboratories, lounges or shops, shall be maintained in a safe and secure condition at all times.	
R-704 Classroom	FL NFPA 01 2021 Chapter 10 General Safety Requirements	10.19.3.1 - Excerpt: [Storage shall be maintained 2 ft (0.61 m) or mo...]
	Inspector Comments: Remove storage (on top of cabinet) from areas within 2 feet of ceiling.	
R-707 Classroom	FL State Requirements for Educational Facilities FL State Requirements for Educational Facilities 2014	5.16 - Mechanical.
	Inspector Comments: Drinking fountains shall be maintained in an operational condition at all times. Fountain in classroom has low water flow. Repair as needed.	
R-711 Girls RR	FL State Requirements for Educational Facilities FL State Requirements for Educational Facilities 2014	5.16 - Mechanical.

		Inspector Comments: The 3rd automatic faucet sticks on after use. Repair as needed.
R-716 Mechanical	FL NFPA 01 2021 Chapter 10 General Safety Requirements	10.19.3.1 - Excerpt: [Storage shall be maintained 2 ft (0.61 m) or mo...]
		Inspector Comments: Remove storage from areas within 2 feet of ceiling.
R-716 Mechanical	FL NFPA 01 2021 Chapter 10 General Safety Requirements	10.19.5.1 - Excerpt: [Combustible material shall not be stored in boi...]
		Inspector Comments: Remove all storage in boiler rooms, mechanical rooms, or electrical equipment rooms.
R-804 Classroom	FL NFPA 01 2021 Chapter 14 Means of Egress	14.10.1.1 - Exit Accessibility
		Inspector Comments: Exterior exit shall not be locked or blocked and shall remain accessible at all times while the building is occupied.
R-815 Mechanical	FL NFPA 01 2021 Chapter 10 General Safety Requirements	10.19.5.1 - Excerpt: [Combustible material shall not be stored in boi...]
		Inspector Comments: Remove all storage in boiler rooms, mechanical rooms, or electrical equipment rooms.
R-815 Mechanical	FL NFPA 01 2021 Chapter 13 Fire Protection Systems	13.6.3.1.2 - Extinguisher Readiness.
		Inspector Comments: Fireextinguisher certification tag is expired. Have tested & recertified.
R-904 Classroom	FL State Requirements for Educational Facilities FL State Requirements for Educational Facilities 2014	5.16 - Mechanical.
		Inspector Comments: Drinking fountains shall be maintained in an operational condition at all times. Fountain in classroom has low water flow. Repair as needed.
R-906 Classroom	FL State Requirements for Educational Facilities FL State Requirements for Educational Facilities 2014	5.16 - Mechanical.
		Inspector Comments: Drinking fountains shall be maintained in an operational condition at all times. Fountain in classroom has low water flow. Repair as needed.
R-908 Classroom	FL State Requirements for Educational Facilities FL State Requirements for Educational Facilities 2014	5.16 - Mechanical.
		Inspector Comments: Faucet at counter is dripping. Repair leak as needed.
R-911 Kiln room	FL State Requirements for Educational Facilities FL State Requirements for Educational Facilities 2014	5.13 - Specific Maintenance.
		Inspector Comments: Kiln rooms shall not be used for storage.
R-915 Mechanical	FL NFPA 01 2021 Chapter 10 General Safety Requirements	10.19.5.1 - Excerpt: [Combustible material shall not be stored in boi...]
		Inspector Comments: Remove all storage in boiler rooms, mechanical rooms, or electrical equipment rooms.
Throughout	FL NFPA 01 2021 Chapter 10 General Safety Requirements	10.19.3.1 - Excerpt: [Storage shall be maintained 2 ft (0.61 m) or mo...]
		Inspector Comments: Remove storage from areas within 2 feet of ceiling. Classroom storage rooms: 701B, 702B, 706B, 707B, 708B, 802B, 803B, 805B, 901B, 903B, 905B, 906B, 907B, 908B.

Thank you for your cooperation in keeping our school community safe! If you have any questions, please contact the inspector listed at the top of this report.

Inspector:

Stephanie Raucchi
105
2/14/2024 13:15:50 EST
Signature valid only in mobile-eye documents
Stephanie Raucchi
2/14/2024

Ref: 105

CLAY COUNTY FIRE PREVENTION FIRESAFETY INSPECTION REPORT

P.O BOX 1366, GREEN COVE SPRINGS, FL 32043
Phone: 904-541-2757 • Web: claycountygov.com



Date 2/13/2024

Permit Number OBI 2023000257

ADDRESS <u>4425 LAKESHORE DR FLEMING ISLAND.</u>		BUSINESS NAME <u>FLEMING ISLAND ELEMENTARY</u>
CONTACT NAME		PHONE
EMAIL:		
SQUARE FEET	HEIGHT	OCCUPANCY TYPE/ USE <u>EDUCATIONAL</u>

SPRINKLER	FIRE ALARM	HOOD
EXTINGUISHERS	GENERATOR	OTHER

Code	Correction Required	Compliance Date
<u>MISLABEL</u>	<u>MISSING MECHANICAL (STORAGE) CEILING TILES Missing.</u>	

***ALL VIOLATIONS NOTED SHALL BE CORRECTED WITHIN 45 DAYS UNLESS OTHERWISE NOTED.**

INSPECTOR: *Chp Eud*

OWNER/AGENT: *JR*

2023-2024 FLEMING ISLAND ELEMENTARY CORRECTION LIST

Quantity	Room Number	DCA Prefix	DCA Number	ITEMS THAT NEED TO BE CORRECTED
1	601	MB E	002613	Back exit is blocked
	601A	MB E	002613	
	601B	MB E	002613	
2	602	MB E	002620	Emergency light does not work
	602A	MB E	002620	
	602B	MB E	002620	
3	603	MB E	002611	
	603C	MB E	002611	
	603D	MB E	002611	
4	604	MB E	002605	
	604A	MB E	002605	
5	605	MB E	002615	swing still hanging from ceiling will report to Fire Marshall and Building Official.
	605A	MB E	002615	
	605B	MB E	002615	
6	606	MB E	002618	
	606A	MB E	002618	
	606B	MB E	002618	
7	607	MB E	002616	
	607A	MB E	002616	
	607B	MB E	002616	
8	608	MB E	002617	
	608A	MB E	002617	
	608B	MB E	002617	
9	801	MB E	002623	
	801A	MB E	002623	
	801B	MB E	002623	
10	802	MB E	002624	
	802A	MB E	002624	
	802B	MB E	002624	
11	803	MB E	002628	Electrical panel is blocked
	803A	MB E	002628	
	803B	MB E	002628	
12	804	MB E	002625	
	804A	MB E	002625	
	804B	MB E	002625	
13	805	MB E	002599	EMERGENCY LIGHTS DO NOT WORK.
	805A	MB E	002599	
14	806	MB E	002602	
	806A	MB E	002602	
15	807	MB E	002609	Emergency light does not work
	807A	MB E	002609	
	807B	MB E	002609	

2023-2024 FLEMING ISLAND ELEMENTARY CORRECTION LIST

16	812	MB E	002622	Poster over the electrical panel. Electrical panel must be uncovered and accessible at all times.
	812A	MB E	002622	
	812B	MB E	002622	
17	821	MB E	002398	
18	824	MB E	002608	
	824A	MB E	002608	
	824B	MB E	002608	
19	826	MB E	002610	Back door is blocked.
	826A	MB E	002610	
	826B	MB E	002610	
20	828	MB E	002598	
	828A	MB E	002634	
21	830	MB E	002634	
	830A	MB E	002634	
	830B	MB E	002634	
22	832	MB E	002635	Non-approved rug at front door.
	832A	MB E	002635	
	832B	MB E	002635	
23	843	MB E	002607	The back exit is blocked by desks and chairs.
	843A	MB E	002607	
24	844	MB E	002600	GFCI outlet next the classroom sink
	844A	MB E	002600	
25	846	II-B	010913	PORTABLE BEING USED FOR STORAGE
	846A	II-B	010913	
26	848	MB E	002631	Emergency light does not work
	848A	MB E	002631	
	848B	MB E	002631	
27	850	MB E	002632	Outlet by sink does not trip when tested. Emergency light does not work.
	850A	MB E	002632	
	850B	MB E	002632	
28	860	MB E	002636	
	860A	MB E	002636	
	860B	MB E	002636	
29	861	MB E	002154	
	861A	MB E	002154	
	861B	MB E	002154	
30	862	II-B	010987	Emergency light does not work
	862A	II-B	010987	

2023-2024 FLEMING ISLAND ELEMENTARY CORRECTION LIST

	862A	II-B	010987	
XX	899	IV-E	010987	THIS PORTABLE HAS BEEN MOVED!!
31	901	II-B	010927	
	901A	II-B	010927	
32	904	MB E	002629	Vine growing on the outside of the building. This could cause damage to the exterior of the building. See pictures
	904A	MB E	002629	
	904B	MB E	002629	
33	905	II-B	010997	Emergency light does not work
	905A	II-B	010997	
34	906	MB E	002621	
	906A	MB E	002621	
	906B	MB E	002621	
35	907	MB E	002614	Emergency light does not work
	907A	MB E	002614	
	907B	MB E	002614	
36	908	MB E	002612	Emergency light does not work, and the back door is blocked by a table.
	908A	MB E	002612	
	908B	MB E	002612	
37	909	MB E	002630	THIS PORTABLE HAS BEEN MOVED!!
	909A	MB E	002630	
	909B	MB E	002630	
38	910	MB E	002626	Emergency light does not work
	910A	MB E	002626	
	910B	MB E	002626	
39	842	MB E	002637	
	842A	MB E	002637	
	842B	MB E	002637	
	842C	MB E	002637	
	842D	MB E	002637	
	842E	MB E	002637	
TOTAL PORTABLES = 38				
** NOTE SWING IN PORTABLE #605				

2023 - 2024 GROVE PARK ELEMENTARY SCHOOL CORRECTION LIST

	Room Number	DCA Prefix	DCA Number	ITEMS THAT NEED TO BE CORRECTED
1	009	MB E	001929	
	009A	MB E	001929	
2	010	MB E	001928	
	010A	MB E	001928	
	010B	MB E	001928	
3	027	MB E	001917	
4	029	MB E	001934	
	029A	MB E	001934	
	029B	MB E	001934	
5	030	MB E	001933	
	030A	MB E	001933	
	030B	MB E	001933	
6	031	MB E	001932	The back exit door was blocked by an object. Leading up to the door, there must be an egress path as wide as the door (36").
	031A	MB E	001932	
	031B	MB E	001932	
7	043	MB E	001930	
	043A	MB E	001930	
	043B	MB E	001930	
8	044	MB E	001931	The back exit door was blocked by an object. Leading up to the door, there must be an egress path as wide as the door (36").
	044A	MB E	001931	
	044B	MB E	001931	
9	071	MB E	001924	
	071A	MB E	001924	
10	500	MB E	001925	
	500A	MB E	001925	
11	501	MB E	001935	
	501A	MB E	001935	
	501B	MB E	001935	
12	504	MB E	002280	
13	505	MB E	002279	
14	506	MB E	002633	
	506A	MB E	002633	
	506B	MB E	002633	
15	507	MB E	002557	
	507A	MB E	002557	
16	522	MB E	001911	

2023 - 2024 GROVE PARK ELEMENTARY SCHOOL CORRECTION LIST

17	523	MB E	001912	
18	524	MB E	001922	The back exit door was blocked by an object. Leading up to the door, there must be an egress path as wide as the door (36").
19	525	II-B	010984	
	525A	II-B	010984	
20	005	MB E	001921	
	005A	MB E	001921	
	005B	MB E	001921	
	005C	MB E	001921	
21	006	MB E	001939	
	006A	MB E	001939	
	006B	MB E	001939	
	006C	MB E	0019369	
	006D	MB E	001939	
	006E	MB E	001939	
22	007	MB E	001938	emergency light does not work
	007A	MB E	001938	
	007B	MB E	001938	
	007C	MB E	001938	
	007D	MB E	001938	
23	520A	MB E	001937	
	520B	MB E	001937	
24	521A	MB E	001936	
	521B	MB E	001936	
25	008	MB E	001940	
	008A	MB E	001940	

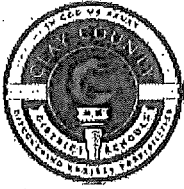

Clay County District Schools
 925 Center St, Green Cove Springs, FL 32043
 (904) 336-0636

Occupant Name: Grove Park Elementary
Address: 1643 Miller Street
Suite: Orange Park
Inspection Date: 10/16/2023
Inspection Type: Annual Fire Safety Inspection
Inspected By: Stephanie Raucci

Location	Code Set	Code
	FL NFPA 01 2018 Chapter 10 General Safety Requirements	10.18.3.1 - Ceiling clearance from storage (non-sprinklered areas). (see photo 1.1, 1.2, 1.3, 1.4)
	Inspector Comments: Remove storage from areas within 2 feet of ceiling. Campus-wide: Multiple storage closets have contents too close to the ceiling. R-703A, 708A&B, 603A, and 608A are provided as photo examples.	
Admin R-108	FL NFPA 01 2018 Chapter 10 General Safety Requirements	10.18.3.1 - Ceiling clearance from storage (non-sprinklered areas). (see photo 2.1)
	Inspector Comments: Remove storage from areas within 2 feet of ceiling.	
Cafeteria	FL NFPA 01 2018 Chapter 14 Means of Egress	14.5.2.3 - Locks, special knowledge (see photo 3.1)
	Inspector Comments: Cafeteria serving line door was locked by a non-conforming device. Bracket barricade is not to be used for general use. Locking arrangements shall comply with the Florida Fire Prevention Code.	
Cafeteria	FL NFPA 01 2018 Chapter 13 Fire Protection Systems	13.6.2.1.1 - Installation and maintenance of portable fire extinguishers
	Inspector Comments: At the time of inspection, I was not able to locate the type "K" fire extinguisher.	
Intermediate Playground	FL State Requirements for Educational Facilities FL State Requirements for Educational Facilities 2014	5.2 - Site Maintenance. (see photo 4.1, 4.2)
	Inspector Comments: The playground area has weeds and sandspurs growing. Remove and add proper fill under all playground equipment as needed.	
	(k) Playgrounds, Equipment and Athletic Fields. Playgrounds, equipment and athletic fields where provided, shall be maintained in a safe and acceptable condition for the intended function. 5. The ground under any playground equipment provided shall be resilient material, either unitary or loose-laid, and maintained to prevent injury.	
R-120	FL State Requirements for Educational Facilities FL State Requirements for Educational Facilities 2014	5.9 - Finishes. (see photo 5.1, 5.2)
	Inspector Comments: Replace acoustical ceiling tile that has a hole in it.	
	(9) Finishes.(a) Interior Finish General Requirements. Interior finishes shall be maintained in a satisfactory condition at all times and shall be free of hazards.	

R-706
Classroom
FL State Requirements for Educational Facilities
FL State Requirements for Educational Facilities 2014
5.17 - Electrical. (see photo 6.1)

Inspector Comments: Repair electrical receptacle and conduit.

R-707
Classroom
FL NFPA 01 2018
Chapter 14 Means of Egress
14.10.1.1 - Exit Accessibility (see photo 7.1)

Inspector Comments: Exit shall not be locked or blocked and shall remain accessible at all times while the building is occupied. The minimum width is a 36" wide path to the door.

Stage area exits
FL NFPA 01 2018
Chapter 14 Means of Egress
14.10.1.1 - Exit Accessibility (see photo 8.1)

Inspector Comments: Exit shall not be locked or blocked and shall remain accessible at all times while the building is occupied.

Inspector Comments: Inspection performed on 10/16/2023.

Thank you for your cooperation in keeping our school community safe! If you have any questions, please contact the inspector listed at the top of this report.

Inspector:

Stephanie Raucci
10/16/2023 1:17:10 PM
Signature valid only in mobile-eyes documents
Stephanie Raucci
10/16/2023

1.1 -
10.18.3.1.



1.2 -
10.18.3.1.

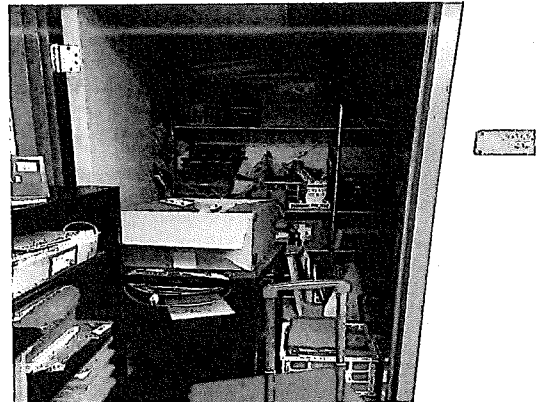

1.3 -
10.18.3.1.



1.4 -
10.18.3.1.



2023 - 2024 KEYSTONE HEIGHTS ELEMENTARY SCHOOL CORRECTION LIST

QUANTY	Room Number	DCA Prefix	DCA Number	ITEMS THAT NEED TO BE CORRECTED
1	701	MB E	002060	
2	702	MB E	002055	An object (piles of books) is blocking access to the electrical panel, See photos. Per the NEC (110.26) You must maintain a clear area in front of the electrical panel 36" deep and 30" wide 2023 this is second violation blocking electrical panel will report to the fire marshal
3	703	MB E	002056	
4	704	MB E	002062	
5	705	MB E	002057	
6	706	MB E	002387	non approved rugs by both doors
7	707	MB E	002066	
8	708	MB E	002067	Fire extinguisher is blocked by cabinets
9	709	MB E	002575	
10	710	MB E	002335	
12	713	II-B	010878	An object (cabinet etc...) is blocking access to the electrical panel, or the electrical panel was covered by an object (poster etc...). Per the NEC (110.26) You must maintain a clear area in front of the electrical panel 36" deep and 30" wide and must be visible at all times.
13	714	MB E	002069	
14	715	MB E	002058	
15	716	MB E	002065	
17	718	II-B	010982	An object (cabinet etc...) is blocking access to the electrical panel, or the electrical panel was covered by an object (poster etc...). Per the NEC (110.26) You must maintain a clear area in front of the electrical panel 36" deep and 30" wide and must be visible at all times.
18	719	II-B	010919	fire alarm pull station is blocked
19	720	II-B	010879	An object (cabinet etc...) is blocking access to the electrical panel, or the electrical panel was covered by an object (poster etc...). Per the NEC (110.26) You must maintain a clear area in front of the electrical panel 36" deep and 30" wide and must be visible at all times.
20	721	MB E	002059	non approved rug at the back door
21	724	MB E	002366	
23	751	MB E	002643	emergency light does not work. Moved to #717 location.
25	770	II-B	005954	
29	774	MB E	002405	Emergency light does not work.
30	722	MB E	002070	

TOTAL 24

CLAY COUNTY FIRE PREVENTION FIRESAFETY INSPECTION REPORT

P.O BOX 1366, GREEN COVE SPRINGS, FL 32043
Phone: 904-541-2757 • Web: claycountygov.com



Date 2/5/2024

Permit Number BSI2023000250

ADDRESS <u>335 SW PECAN ST, KSH. 1</u>		BUSINESS NAME <u>KEYSTONE HEIGHTS ELEMENTARY</u>	
CONTACT NAME		PHONE	
EMAIL:			
SQUARE FEET	HEIGHT	OCCUPANCY TYPE/ USE <u>EDUCATIONAL</u>	

SPRINKLER	FIRE ALARM	HOOD
EXTINGUISHERS	GENERATOR	OTHER

Code	Correction Required	Compliance Date
	<u>PASSED ANNUAL INSPECTION.</u>	

*ALL VIOLATIONS NOTED SHALL BE CORRECTED WITHIN 45 DAYS UNLESS OTHERWISE NOTED.

INSPECTOR: *Chip East* OWNER/AGENT: *[Signature]*

**CLAY COUNTY FIRE PREVENTION
FIRESAFETY INSPECTION REPORT**

P.O BOX 1366, GREEN COVE SPRINGS, FL 32043
Phone: 904-541-2757 • Web: claycountygov.com



Date 2/12/2024

Permit Number OBI2023000289

ADDRESS <u>2901 SANDRIDGE RD GREEN COVE SPRINGS FL</u>		BUSINESS NAME <u>LAKE ASBURY ELEMENTARY</u>	
CONTACT NAME		PHONE	
EMAIL:			
SQUARE FEET	HEIGHT	OCCUPANCY TYPE/ USE <u>EDUCATIONAL</u>	

SPRINKLER	FIRE ALARM	HOOD
EXTINGUISHERS	GENERATOR	OTHER

Code	Correction Required	Compliance Date
<u>NOLABEL</u>	<u>FIRE ALARM TROUBLE "PULL STATION" RM 210 ELECTRICAL - STORAGE -</u>	

*ALL VIOLATIONS NOTED SHALL BE CORRECTED WITHIN 45 DAYS UNLESS OTHERWISE NOTED.

INSPECTOR:

OWNER/AGENT:

2023- 2024 LAKE ASBURY ELEMENTARY SCHOOL CORRECTION LIST

QUANTY	Room Number	DCA Prefix	DCA Number	ITEMS THAT NEED TO BE CORRECTED
1	009	MB E	002462	Both doors have non approved rugs.
	009A	MB E	002462	
2	010	MB E	002473	
	010A	MB E	002473	
	010B	MB E	002473	
3	011	MB E	002451	The back exit door was blocked by an object. Leading up to the door, there must be an egress path as wide as the door (36").
	011A	MB E	002461	
4	012	MB E	002461	Restroom has storage with no heat detector.
	012A	MB E	002461	
5	013	MB E	002476	
	013A	MB E	002476	
	013B	MB E	002476	
6	014	MB E	002469	
	014A	MB E	002469	
7	015	MB E	002479	The front door is partially blocked by a cabinet.
	015A	IV	002479	
	015B	IV	002479	
8	016	MB E	002490	The back exit door was blocked by an object. Leading up to the door, there must be an egress path as wide as the door (36").An object (cabinet etc...) is blocking access to the electrical panel, or the electrical panel was covered by an object (poster etc...). Per the NEC (110.26) You must maintain a clear area in front of the electrical panel 36" deep and 30" wide and must be visible at all times.
	016A	MB E	002490	
9	018	MB E	001833	
	018A	MB E	001833	
	018B	MB E	001833	
10	039A	MB E	002454	Emergency light does not work in back room and swing is hanging from cieling. Check with building department to see if approved.
	039B	MB E	002454	

2023- 2024 LAKE ASBURY ELEMENTARY SCHOOL CORRECTION LIST

	039C	MB E	002454	
11	040	MB E	002463	Emergency light does not work
	040A	MB E	002463	
12	041	MB E	002650	Need to repair electrical box beside microwave it is pulled out of the wall.
	041A	MB E	002650	
13	042	MB E	002466	Emergency light doesn't work. An object (cabinet etc...) is blocking access to the electrical panel, or the electrical panel was covered by an object (poster etc...). Per the NEC (110.26) You must maintain a clear area in front of the electrical panel 36" deep and 30" wide and must be visible at all times.
	042A	MB E	002466	
14	043	MB E	002465	Emergency light does not work
	043A	MB E	002465	
15	044	MB E	002468	Unapproved rug in front of door and emergency light does not work.
	044A	MB E	002468	
16	045	MB E	001976	Portable has no DCA sticker
17	046	MB E	002474	Popcorn is falling out ceiling in bathroom.
	046A	MB E	002474	
	046B	MB E	002474	
18	048	MB E	002475	Storage in restroom with no heat detector
	048A	MB E	002475	
	048B	MB E	002475	
19	069	MB E	002453	
	069A	MB E	002453	
20	071	MB E	002478	front door porch light is missing and the box is open with wires.
	071A	MB E	002478	
	071B	MB E	002478	

2023- 2024 LAKE ASBURY ELEMENTARY SCHOOL CORRECTION LIST

21	072	MB E	002455	Back door was locked by a non-conforming device. This device is only to be used during an emergency situation. This is a major violation. This will be reported to the Fire Marshall.The back exit door was blocked by an object. Leading up to the door, there must be an egress path as wide as the door (36").
	072A	MB E	002455	
22	073	MB E	002452	
	073A	MB E	002452	
23	074	MB E	002450	
24	075	MB E	002477	
	075A	MB E	002477	
	075B	MB E	002477	
25	076	IV-E	009466	
	076A	IV-E	009466	
26	077	II-B	023247	Restroom with storage and no heat detector
	077A	II-B	023247	
27	079	MB E	002421	
	079A	MB E	002421	
	079B	MB E	002421	
	079C	MB E	002421	
28	080	II-B	005482	Restroom with storage and no heat detector
	080A	IV-E	005482	
29	081	II-B	002540	
	081A	II-B	002540	
30	082	II-B	002541	Restroom with storage and no heat detector
	082A	II-B	002541	
31	084	II-B	005480	Restroom with storage and no heat detector
	084A	II-B	005480	
32	086	IV-E	009475	Restroom with storage and no heat detector
	086A	IV-E	009475	
33	087	MB E	002457	DCA STICKER IS MISSING
	087A	MB E	002457	
34	088	II-B	000752	DCA STICKER MISSING. HAS DOCUMENTATION FOR STICKER

2023- 2024 LAKE ASBURY ELEMENTARY SCHOOL CORRECTION LIST

	088A	II-B	000752	
35	089	MB E	002458	Restroom with storage and no heat detector
	089A	MB E	002458	
36	090	II-B	000861	DCA STICKER MISSING. HAS DCA DOCUMENTATIONAn object (cabinet etc...) is blocking access to the electrical panel, or the electrical panel was covered by an object (poster etc...). Per the NEC (110.26) You must maintain a clear area in front of the electrical panel 36" deep and 30" wide and must be visible at all times.
	090A	II-B	000861	
37	091	MB E	002460	Storage in restroom with no heat detector
	091A	MB E	002460	
38	093	MB E	002381	
	093A	MB E	002381	
39	094	MB E	002480	An object (cabinet etc...) is blocking access to the electrical panel, or the electrical panel was covered by an object (poster etc...). Per the NEC (110.26) You must maintain a clear area in front of the electrical panel 36" deep and 30" wide and must be visible at all times.
	094A	MB E	002480	
	094B	MB E	002480	
40	095	II-B	005366	Storage in restroom with no heat detector
	095A	II-B	005366	
41	096	II-B	005368	Storage in restroom with no heat detector
	096A	II-B	005368	
42	085	MB E	002448	This portable is the clinic. All GFCI breakers or receptacles labeled as GFCI are not protected. Bathroom fan does not work
	085A	MB E	002448	
	085B	MB E	002448	
	085C	MB E	002448	

2023-2024 LAKESIDE ELEMENTARY SCHOOL CORRECTION LIST

ITY	Room Number	DCA Prefix	DCA Number	ITEMS THAT NEED TO BE CORRECTED
1	010	MB E	002192	
2	011	MB E	002196	
3	012	MB E	002205	
	012A	MB E	002205	
4	013	MB E	002195	
5	014	MB E	002193	
6	015	MB E	002194	
7	016	MB E	002199	
8	017	MB E	002200	Emergency light did not work
9	018	II-B	005484	Emergency lights did not work
	018A	II-B	005484	
10	019	II-B	007525	Front door blocked by desk need to clear path
	019A	II-B	007525	
11	020	MB E	002203	
12	021	II-B	007526	
	021A	II-B	007526	
13	022	MB E	002188	
14	023	MB E	002189	
15	024	MB E	002187	
16	025	MB E	002190	
17	026	MB E	002186	Emergency light did not work
18	027	MB E	002191	
19	042A	MB E	002185	
	042B	MB E	002185	
20	044	II-B	005092	
	044A	II-B	005092	
21	045	MB E	002208	Emergency light did not work
	045A	MB E	002208	
22	048	MB E	002207	GFCI at sink not working. Replace.
	048A	MB E	002207	object blocking egress on back door landing.
23	047	MB E	002209	The back exit door was blocked by an object. Leading up to the door, there must be an egress path as wide as the door (36").
	047A	MB E	002209	
	047B	MB E	002209	
	047C	MB E	002209	
24	046	II-B	002207	Back door was locked by a non-conforming device. This device is only to be used during an emergency situation. This is a major violation. This will be reported to the Fire Marshall.
	046A	II-B	002207	

2023-2024 LAKESIDE ELEMENTARY SCHOOL CORRECTION LIST

25	051A	MB E	002184	
	051B	MB E	002184	
	051C	MB E	002184	
26	052	II-B	007527	
	052A	II-B	007527	
27	053	II-B	007583	
	053A	II-B	007583	
28	054	II-B	007584	
	054A	II-B	007584	
29	055	II-B	007585	
	055A	II-B	007585	
30	056	II-B	007717	
	056A	II-B	007717	
31	060	MB E	002481	
	060A	IV	002481	
32	061	II-B	007694	
	061A	II-B	007694	
33	062	II-B	007693	
	062A	II-B	007693	
34	063	II-B	007604	
	063A	II-B	007604	
35	043	MB E	002278	
36	57	IV-E	7076	Baseboard is separating from the wall in the boys restroom.



Clay County District Schools

925 Center St, Green Cove Springs, FL 32043
(904) 336-0636

Occupant Name:	Lakeside Elementary	Inspection Date:	3/1/2024
Address:	2752 Moody Avenue	InspectionType:	Annual Fire Safety Inspection
Suite:	Orange Park	Inspected By:	Stephanie Raucci
Location	Code Set	Code	
B-5, R-148 Textbook Storage	FL NFPA 01 2021 Chapter 10 General Safety Requirements	10.19.3.1 - Excerpt: [Storage shall be maintained 2 ft (0.61 m) or mo...]	
	Inspector Comments: Remove storage from areas within 2 feet of ceiling. Building 5.		
Fountain at B-32	FL State Requirements for Educational Facilities FL State Requirements for Educational Facilities 2014	5.16 - Mechanical.	
	Inspector Comments: Drinking fountain at exterior of building 32 has low water flow. Adjust or repair as needed.		
Fountain at rear of B-31	FL State Requirements for Educational Facilities FL State Requirements for Educational Facilities 2014	5.16 - Mechanical.	
	Inspector Comments: Drinking fountain at exterior of building 31 has low water flow. Adjust or repair as needed.		
R-108A Stage Exit	FL NFPA 01 2021 Chapter 14 Means of Egress	14.10.1.1 - Exit Accessibility	
	Inspector Comments: Exit shall not be locked or blocked and shall remain accessible at all times while the building is occupied. Remove cabinet from exit access.		
R-109 Mechanical	FL NFPA 01 2021 Chapter 10 General Safety Requirements	10.19.5.1 - Excerpt: [Combustible material shall not be stored in boi...]	
	Inspector Comments: Remove all storage in boiler rooms, mechanical rooms, or electrical equipment rooms.		
R-110 Custodial	FL State Requirements for Educational Facilities FL State Requirements for Educational Facilities 2014	5.9 - Finishes.	
	Inspector Comments: Ceiling tiles have water damage. Check for leaks and replace water damaged tiles.		
R-114 & 114A Conference & Storage	FL State Requirements for Educational Facilities FL State Requirements for Educational Facilities 2014	5.1 - Operational	
	Inspector Comments: No access to this area. Schedule a time to provide access or change the lock to standard district type.		
R-130 Office	FL NFPA 01 2021 Chapter 10 General Safety Requirements	10.19.3.1 - Excerpt: [Storage shall be maintained 2 ft (0.61 m) or mo...]	
	Inspector Comments: Remove storage from areas within 2 feet of ceiling.		
R-137 Mechanical	FL NFPA 01 2021 Chapter 10 General Safety Requirements	10.19.5.1 - Excerpt: [Combustible material shall not be stored in boi...]	

	Inspector Comments: Remove all storage in boiler rooms, mechanical rooms, or electrical equipment rooms.	
R-140 A/V Storage	FL NFPA 01 2021 Chapter 10 General Safety Requirements	10.19.3.1 - Excerpt: [Storage shall be maintained 2 ft (0.61 m) or mo...]
	Inspector Comments: Remove storage from areas within 2 feet of ceiling.	
R-142 Office	FL NFPA 01 2021 Chapter 14 Means of Egress	14.14.5.2.1 - Excerpt: [Every sign required to be illuminated by 14.14...]
	Inspector Comments: Exit sign light is dim or not working. Repair/replace as needed.	
R-142 Office	FL NFPA 01 2021 Chapter 14 Means of Egress	14.10.1.1 - Exit Accessibility
	Inspector Comments: Exit shall not be locked or blocked and shall remain accessible at all times while the building is occupied. Exterior door is blocked by sandbags. Remove immediately.	
R-601 Classroom	FL NFPA 01 2021 Chapter 14 Means of Egress	14.10.1.1 - Exit Accessibility
	Inspector Comments: Exit shall not be locked or blocked and shall remain accessible at all times while the building is occupied.	
R-601B Storage	FL NFPA 01 2021 Chapter 10 General Safety Requirements	10.19.3.1 - Excerpt: [Storage shall be maintained 2 ft (0.61 m) or mo...]
	Inspector Comments: Remove storage from areas within 2 feet of ceiling.	
R-603 Classroom	FL NFPA 01 2021 Chapter 14 Means of Egress	14.10.1.1 - Exit Accessibility
	Inspector Comments: Exit shall not be locked or blocked and shall remain accessible at all times while the building is occupied.	
R-603B Storage	FL NFPA 01 2021 Chapter 10 General Safety Requirements	10.19.3.1 - Excerpt: [Storage shall be maintained 2 ft (0.61 m) or mo...]
	Inspector Comments: Remove storage from areas within 2 feet of ceiling.	
R-604B Storage	FL NFPA 01 2021 Chapter 10 General Safety Requirements	10.19.3.1 - Excerpt: [Storage shall be maintained 2 ft (0.61 m) or mo...]
	Inspector Comments: Remove storage from areas within 2 feet of ceiling.	
R-605 Classroom	FL State Requirements for Educational Facilities FL State Requirements for Educational Facilities 2014	5.16 - Mechanical.
	Inspector Comments: The classroom drinking fountain has low water flow. Adjust or repair as needed.	
R-605B Storage	FL NFPA 01 2021 Chapter 10 General Safety Requirements	10.19.3.1 - Excerpt: [Storage shall be maintained 2 ft (0.61 m) or mo...]
	Inspector Comments: Remove storage from areas within 2 feet of ceiling.	
R-606B Storage	FL NFPA 01 2021 Chapter 10 General Safety Requirements	10.19.3.1 - Excerpt: [Storage shall be maintained 2 ft (0.61 m) or mo...]
	Inspector Comments: Remove storage from areas within 2 feet of ceiling.	
R-607B Storage	FL NFPA 01 2021 Chapter 10 General Safety Requirements	10.19.3.1 - Excerpt: [Storage shall be maintained 2 ft (0.61 m) or mo...]
	Inspector Comments: Remove storage from areas within 2 feet of ceiling.	
R-608B Storage	FL NFPA 01 2021 Chapter 10 General Safety Requirements	10.19.3.1 - Excerpt: [Storage shall be maintained 2 ft (0.61 m) or mo...]
	Inspector Comments: Remove storage from areas within 2 feet of ceiling.	
R-611 Mechanical	FL NFPA 01 2021 Chapter 10 General Safety Requirements	10.19.5.1 - Excerpt: [Combustible material shall not be stored in boi...]