

2023 - 2024 RIDGEVIEW ELEMENTARY SCHOOL CORRECTION LIST

QUANTY	Room Number	DCA Prefix	DCA Number	ITEMS THAT NEED TO BE CORRECTED
1	711A	MB E	002340	
	711B	MB E	002340	
	711C	MB E	002340	
2	712	MB E	002343	An object (cabinet etc...) is blocking access to the electrical panel, or the electrical panel was covered by an object (poster etc...). Per the NEC (110.26) You must maintain a clear area in front of the electrical panel 36" deep and 30" wide and must be visible at all times.
	712A	MB E	002343	
3	714	MB E	002350	
	714A	MB E	002350	
4	715	MB E	002349	emergency light did not work.
	715A	MB E	002349	
5	717	II-B	005504	An object (cabinet etc...) is blocking access to the electrical panel, or the electrical panel was covered by an object (poster etc...). Per the NEC (110.26) You must maintain a clear area in front of the electrical panel 36" deep and 30" wide and must be visible at all times.The back exit door was blocked by an object. Leading up to the door, there must be an egress path as wide as the door (36").Fire Extingulsher is not within 5 feet of the door
	717A	II-B	005504	
6	718	II-B	010981	An object (cabinet etc...) is blocking access to the electrical panel, or the electrical panel was covered by an object (poster etc...). Per the NEC (110.26) You must maintain a clear area in front of the electrical panel 36" deep and 30" wide and must be visible at all times.The back exit door was blocked by an object. Leading up to the door, there must be an egress path as wide as the door (36").
	718A	II-B	010981	
7	728	MB E	002352	Emergency light does not work
	728A	MB E	002352	
8	729	MB E	002346	Emergency light did not work
	729A	MB E	002346	
9	730	MB E	002355	
	730A	MB E	002355	
	731	MB E	002357	
10	731A	MB E	002357	Emergency light does not work
11	732	MB E	002342	
	732A	MB E	002342	
12	733	MB E	002330	An object (cabinet etc...) is blocking access to the electrical panel, or the electrical panel was covered by an object (poster etc...). Per the NEC (110.26) You must maintain a clear area in front of the electrical panel 36" deep and 30" wide and must be visible at all times.

2023 - 2024 RIDGEVIEW ELEMENTARY SCHOOL CORRECTION LIST

13	734	II-B	010990	Emergency light does not work. An object (cabinet etc...) is blocking access to the electrical panel, or the electrical panel was covered by an object (poster etc...). Per the NEC (110.26) You must maintain a clear area in front of the electrical panel 36" deep and 30" wide and must be visible at all times.
	734A	II-B	010990	
14	735	MB E	002354	
	735A	MB E	002354	
15	737	II-B	031225	No insignia on electrical box. Emergency light does not work tree growing along entry ramp that needs to be cut.
	737A	II-B	031225	
16	741	MB E	002337	
	742	MB E	002345	An object (cabinet etc...) is blocking access to the electrical panel, or the electrical panel was covered by an object (poster etc...). Per the NEC (110.26) You must maintain a clear area in front of the electrical panel 36" deep and 30" wide and must be visible at all times.
17	742B	MB E	002345	
18	743	MB E	002336	
19	744	MB E	002329	
20	745	MB E	002338	Emergency light does not work
	746	MB E	002327	Items hanging on fire alarm pull station must remove and keep clear at all times
21				
22	749	MB E	002334	
23	751	MB E	002326	
24	754	MB E	002351	
	754A	MB E	002351	
25	755	II-B	010901	Fire extinguisher is blocked by a filing cabinet.
	755A	II-B	010901	
26	756	II-B	010967	
	756A	II-B	010967	
27	758	MB E	002353	
	758A	MB E	002353	
28	759	II-B	005542	
	759A	II-B	005542	
29	760	MB E	002358	
	760A	MB E	002358	
	760B	MB E	002358	
30	772	MB E	002356	Emergency light does not work
	772A	MB E	002356	



Clay County District Schools

925 Center St, Green Cove Springs, FL 32043
(904) 336-0636

Occupant Name:	Ridgeview Elementary	Inspection Date:	3/8/2024
Address:	421 Jefferson Avenue	InspectionType:	Annual Fire Safety Inspection
Suite:	Orange Park	Inspected By:	Stephanie Raucci

Location	Code Set	Code
Fountain @ R-209	FL State Requirements for Educational Facilities FL State Requirements for Educational Facilities 2014	5.16 - Mechanical.
Inspector Comments: Drinking fountain near 209 is not working. Repair as required.		
R-112	FL NFPA 01 2021 Chapter 10 General Safety Requirements	10.19.3.1 - Excerpt: [Storage shall be maintained 2 ft (0.61 m) or mo...]
Inspector Comments: Remove storage from areas within 2 feet of ceiling.		
R-126	FL NFPA 01 2021 Chapter 10 General Safety Requirements	10.19.3.1 - Excerpt: [Storage shall be maintained 2 ft (0.61 m) or mo...]
Inspector Comments: Remove storage from areas within 2 feet of ceiling.		
R-135	FL NFPA 01 2021 Chapter 10 General Safety Requirements	10.19.3.1 - Excerpt: [Storage shall be maintained 2 ft (0.61 m) or mo...]
Inspector Comments: Remove storage from areas within 2 feet of ceiling.		
R-217	FL NFPA 01 2021 Chapter 10 General Safety Requirements	10.19.3.1 - Excerpt: [Storage shall be maintained 2 ft (0.61 m) or mo...]
Inspector Comments: Remove storage from areas within 2 feet of ceiling. Remove storage from areas within 2 feet of ceiling.		
R-225 Dressing	FL NFPA 01 2021 Chapter 13 Fire Protection Systems	13.6.3.1.2 - Extinguisher Readiness.
Inspector Comments: Expired fire extinguisher. Have tested and certified.		
R-225 Dressing	FL NFPA 01 2021 Chapter 14 Means of Egress	14.10.1.1 - Exit Accessibility
Inspector Comments: Exit shall not be locked or blocked and shall remain accessible at all times while the building is occupied.		
R-307 Mechanical	FL State Requirements for Educational Facilities FL State Requirements for Educational Facilities 2014	5.17 - Electrical.
Inspector Comments: Light not working. Repair as needed.		
R-603	FL State Requirements for Educational Facilities FL State Requirements for Educational Facilities 2014	5.16 - Mechanical.
Inspector Comments: Classroom drinking fountain is not working. Repair as required.		
R-604	FL State Requirements for Educational Facilities FL State Requirements for Educational Facilities 2014	5.16 - Mechanical.

	Inspector Comments: Classroom drinking fountain is not working. Repair as required.	
R-616 Mechanical	FL NFPA 01 2021 Chapter 10 General Safety Requirements	10.19.5.1 - Excerpt: [Combustible material shall not be stored in boi...]
	Inspector Comments: Remove all storage in boiler rooms, mechanical rooms, or electrical equipment rooms.	
R-617 Mechanical	FL NFPA 01 2021 Chapter 10 General Safety Requirements	10.19.5.1 - Excerpt: [Combustible material shall not be stored in boi...]
	Inspector Comments: Remove all storage in boiler rooms, mechanical rooms, or electrical equipment rooms.	
R-623 Inside Circulation	FL NFPA 01 2021 Chapter 14 Means of Egress	14.10.1.1 - Exit Accessibility
	Inspector Comments: Exit shall not be locked or blocked and shall remain accessible at all times while the building is occupied.	
R-713 Mechanical	FL NFPA 01 2021 Chapter 10 General Safety Requirements	10.19.5.1 - Excerpt: [Combustible material shall not be stored in boi...]
	Inspector Comments: Remove all storage in boiler rooms, mechanical rooms, or electrical equipment rooms.	
R-714	FL NFPA 01 2021 Chapter 10 General Safety Requirements	10.19.3.1 - Excerpt: [Storage shall be maintained 2 ft (0.61 m) or mo...]
	Inspector Comments: Remove storage from areas within 2 feet of ceiling.	
R-715 Electrical	FL NFPA 01 2021 Chapter 13 Fire Protection Systems	13.6.3.1.2 - Extinguisher Readiness.
	Inspector Comments: Expired fire extinguisher. Have tested and certified.	

Thank you for your cooperation in keeping our school community safe! If you have any questions, please contact the inspector listed at the top of this report.

Inspector:

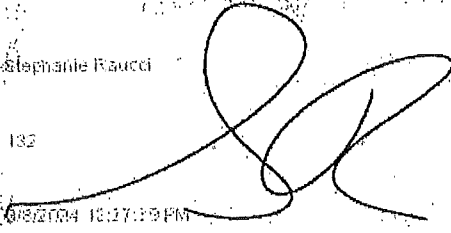
Stephanie Raucci

 132
 03/08/2024 10:17:19 PM
 Signature valid only in mobile-eye documents
 Stephanie Raucci
 3/8/2024

Ref: 132

2022 - 2023 S BRYAN JENNINGS ELEMENTARY SCHOOL

QUANTY	Room Number		DCA Prefix	DCA Number	ITEMS THAT NEED TO BE CORRECTED
1	026		MB E	002111	
2	027		MB E	002110	Electrical panel is blocked by materials. Area in front of electrical panel must be kept clear at all times. 2023 electrical panel now is blocked by cabinets. Complete access is blocked must be cleared. Will report this to the Fire Marshall.
3	28		MB E	002125	Electrical panel is blocked must have access to electrical panel at all times.
4	029		MB E	2114	
5	030		MB E	002112	
6	032		MB E	002118	
7	033		MB E	002119	
8	035		MB E	002116	
9	036		MB E	002113	Emergency light does not work
10	037		MB E	002117	Emergency light did not work
11	039		MB E	002123	Emergency light has been removed from wall. Need to replace.
12	042		MB E	002132	
13	043		MB E	002133	Back doors blocked by easel must keep access to all exterior doors at all times
14	044		MB E	002134	
15	075		MB E	002127	GFCI by classroom sink needs to be replaced when tripped and still has power
16	077		MB E	002128	GFCI by classroom sink does not work
17	078		MB E	002129	
18	80		MB E	002115	
19	076		MB E	002135	This portable is the clinic



Clay County District Schools

925 Center St, Green Cove Springs, FL 32043
(904) 336-0636

Occupant Name:	S.Bryan Jennings Elementary	Inspection Date:	1/4/2024
Address:	215 Corona Drive	InspectionType:	Annual Fire Safety Inspection
Suite:	Orange Park	Inspected By:	Stephanie Raucci
Location	Code Set	Code	
Admin Conference R-47A	FL State Requirements for Educational Facilities FL State Requirements for Educational Facilities 2014	5.0 - Existing Facilities.	
	Inspector Comments: Storage closet in the conference room has damaged flooring. Repair/replace flooring as necessary.		
Admin R-46A Teachers Lounge	FL NFPA 01 2018 Chapter 14 Means of Egress	14.14.5.2.1 - Excerpt: Every sign required to be illuminated by 14.14.6.3, 14.14.7...	
	Inspector Comments: Lighted exit sign is not working. Replace/repair as required.		
Cafetorium 31A	FL State Requirements for Educational Facilities FL State Requirements for Educational Facilities 2014	5.17 - Electrical.	
	Inspector Comments: Lunch line electrical panel is not closed. It must be kept closed at all times to protect from electrical shock.		
Cafetorium R-31B	FL NFPA 01 2018 Chapter 14 Means of Egress	14.14.5.2.1 - Excerpt: Every sign required to be illuminated by 14.14.6.3, 14.14.7...	
	Inspector Comments: The emergency exit light is not properly set at the doors adjacent to R-31A. Repair as needed.		
Cafetorium R-35C & 35D	FL NFPA 01 2018 Chapter 14 Means of Egress	14.10.1.1 - Exit Accessibility	
	Inspector Comments: Exit shall not be locked or blocked and shall remain accessible at all times while the building is occupied. Remove items stored in the stage exits. Reset stage exit sign.		
cafetorium R-3K	FL State Requirements for Educational Facilities FL State Requirements for Educational Facilities 2014	5.11 - Equipment.	
	Inspector Comments: Kitchen staff restroom exhaust fan is making a loud noise. Have repaired.		
Media R-36B	FL NFPA 01 2018 Chapter 13 Fire Protection Systems	13.6.3.1.2 - Extinguisher Readiness.	
	Inspector Comments: Expired fire extinguisher. Have re-certified.		
Media R-37B	FL NFPA 01 2018 Chapter 10 General Safety Requirements	10.18.3.1 - Ceiling clearance from storage (non-sprinklered areas).	
	Inspector Comments: Remove storage from areas within 2 feet of ceiling.		
Media R-37B	FL NFPA 01 2018 Chapter 13 Fire Protection Systems	13.6.3.1.2 - Extinguisher Readiness.	
	Inspector Comments: Expired fire extinguisher. Have re-certified.		
Media R-37C	FL NFPA 01 2018 Chapter 10 General Safety Requirements	10.18.3.1 - Ceiling clearance from storage (non-sprinklered areas).	
	Inspector Comments: Remove storage from areas within 2 feet of ceiling and fix light fixture cover.		
Portable R-33	FL NFPA 01 2018 Chapter 14 Means of Egress	14.14.5.2.1 - Excerpt: Every sign required to be illuminated by 14.14.6.3, 14.14.7...	
	Inspector Comments: No emergency light. Install working emergency light.		

Portable R-80	NFPA 70 2017 Chapter 1 General	Chapter 1 General	110.32 - Work Space About Equipment.
	Inspector Comments: Electric panel is blocked by excessive storage items. 3'x3' clear access is required in front of panel.		
Pre-K Playground	FL State Requirements for Educational Facilities FL State Requirements for Educational Facilities 2014		5.2 - Site Maintenance.
	Inspector Comments: Add fill under playground equipment. SREF 5.2(k)5: The ground under any playground equipment provided shall be resilient material, either unitary or loose-laid, and maintained to prevent injury.		
R-16B Inside Circulation	FL NFPA 01 2018 Chapter 14 Means of Egress		14.14.5.2.1 - Excerpt: Every sign required to be illuminated by 14.14.6.3, 14.14.7...
	Inspector Comments: Lighted exit sign is not working. Replace/repair as required.		
R-29A Electrical Room	FL NFPA 01 2018 Chapter 10 General Safety Requirements		10.10.2 - Open flames & grills
	Inspector Comments: Remove the grill and propane tank from the electrical room.		
R-29A Electrical Room	FL NFPA 01 2018 Chapter 13 Fire Protection Systems		13.6.3.1.2 - Extinguisher Readiness.
	Inspector Comments: Expired fire extinguisher. Have re-certified.		
R-29A Electrical Room	FL NFPA 01 2018 Chapter 10 General Safety Requirements		10.18.5.1 - Storage in boiler rooms, mechanical rooms, or electrical equipment rooms.
	Inspector Comments: Remove all storage in boiler rooms, mechanical rooms, or electrical equipment rooms.		
R-2A Classroom	FL State Requirements for Educational Facilities FL State Requirements for Educational Facilities 2014		5.8 - Doors and Windows.
	Inspector Comments: Exterior door does not close & lock properly. Have repaired.		
R-9A/10A Classroom Inside Door	FL NFPA 01 2018 Chapter 14 Means of Egress		14.10.1.1 - Exit Accessibility
	Inspector Comments: The interior door between rooms 9A & 10A is blocked. Exit shall not be locked or blocked and shall remain accessible at all times while the building is occupied.		

Thank you for your cooperation in keeping our school community safe! If you have any questions, please contact the inspector listed at the top of this report.

Inspector:

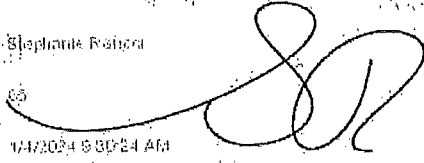
Stephanie Raucci

 1/4/2024 9:30:24 AM
 Signature valid only in mobile-eyes documents
 Stephanie Raucci
 1/4/2024

Ref: 85

CLAY COUNTY FIRE PREVENTION FIRESAFETY INSPECTION REPORT

P.O BOX 1366, GREEN COVE SPRINGS, FL 32043
Phone: 904-541-2757 • Web: claycountygov.com



Date 2/7/2024

Permit Number OBI 2025000244

ADDRESS <u>2945 CIR ZIBIE MIDDLEBURG FL.</u>	BUSINESS NAME <u>SHADOW LAWN ELEMENTARY</u>	
CONTACT NAME	PHONE	
EMAIL:		
SQUARE FEET	HEIGHT	OCCUPANCY TYPE/ USE <u>EDUCATIONAL</u>

SPRINKLER	FIRE ALARM	HOOD
EXTINGUISHERS	GENERATOR	OTHER

Code	Correction Required	Compliance Date
	<u>PASSED ANNUAL INSPECTED</u>	

*ALL VIOLATIONS NOTED SHALL BE CORRECTED WITHIN 45 DAYS UNLESS OTHERWISE NOTED.

INSPECTOR:

OWNER/AGENT:

CLAY COUNTY FIRE PREVENTION FIRESAFETY INSPECTION REPORT

P.O BOX 1366, GREEN COVE SPRINGS, FL 32043
Phone: 904-541-2757 • Web: claycountygov.com



Date 3/18/24

Permit Number OBF2023000254

ADDRESS <u>3530 CR. 315</u> <u>GREEN COVE SPRINGS FL 32043</u>		BUSINESS NAME <u>SPRING PARK ELEMENTARY</u>
CONTACT NAME		PHONE
EMAIL:		
SQUARE FEET	HEIGHT	OCCUPANCY TYPE/ USE <u>EDUCATIONAL</u>

SPRINKLER	FIRE ALARM <u>5/23</u>	HOOD <u>6/23</u>
EXTINGUISHERS <u>5/23</u>	GENERATOR	OTHER

Code	Correction Required	Compliance Date
	<u>FIRE ALARM SYSTEM ACTIVE TRAVEL.</u> <u>TAMPER SWITCH RM 148.</u>	
	<u>FIRE SUPPRESSION SYSTEM IN CAFETERIA.</u> <u>NOT REQUIRED. ALL APPLIANCES ARE OPEN</u> <u>ON KITCHENS.</u>	

***ALL VIOLATIONS NOTED SHALL BE CORRECTED WITHIN 45 DAYS UNLESS OTHERWISE NOTED.**

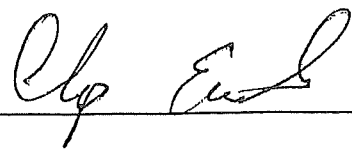
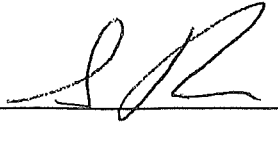
INSPECTOR:  OWNER/AGENT: 

2023-2024 SWIMMING PEN ELEMENTARY CORRECTION LIST

Quanty	Room Number	DCA Prefix	DCA Number	ITEMS THAT NEED TO BE CORRECTED
1	701	MB E	001985	
2	703	MB E	002010	
	703A	MB E	002010	
3	705	II-B	10959	Electrical panel was blocked must keep clear at all times. Fire extinguisher is blocked behind a cabinet.
	705A	II-B	010959	
4	707	II-B	000830	
	707A	II-B	000830	
5	801	II-B	005956	
	801A	II-B	005956	
6	803	II-B	005957	
	803A	II-B	005957	
7	806	MB E	002204	GFCI outlet next to the classroom sink is not working.
8	702	MB E	002408	Handicap ramp railing is loose on ramp side of portable
9	704	MB E	002574	Electrical panel is blocked by bookshelf, and both emergency lights do not work
10	706A	MB E	002562	Electrical panel was blocked. Must keep clear at all times.
	706B	MB E	002562	
	706C	MB E	002562	
	706D	MB E	002562	
	706E	MB E	002562	
	706F	MB E	002562	
11	708	MB E	002045	
TOTAL = 11				

CLAY COUNTY FIRE PREVENTION FIRESAFETY INSPECTION REPORT

P.O BOX 1366, GREEN COVE SPRINGS, FL 32043
Phone: 904-541-2757 • Web: claycountygov.com



Date 12/13/2024

Permit Number OB 2023 000243

ADDRESS 1630 WOODPECKER LN MIDDLEBURGH		BUSINESS NAME SWIMMING PEN CREEK ELEMENTARY	
CONTACT NAME		PHONE	
EMAIL:			
SQUARE FEET	HEIGHT	OCCUPANCY TYPE/ USE EDUCATION	

SPRINKLER	FIRE ALARM	HOOD
EXTINGUISHERS	GENERATOR	OTHER

Code	Correction Required	Compliance Date
	RM 628 CUSTODIAN - GAS BLOWER-	
	RM 538 MULCH STORED IN ELECTRICAL RM.	
MISS LABEL	RM 533 TEACHER PLANNING CLASSROOM	

*ALL VIOLATIONS NOTED SHALL BE CORRECTED WITHIN 45 DAYS UNLESS OTHERWISE NOTED.

INSPECTOR: Chp Carl OWNER/AGENT: [Signature]

2023-2024 THUNDERBOLT ELEMENATRY CORRECTION LIST 33 PORTABLES

Quanty	Room Number	DCA Prefix	DCA Number	ITEMS THAT NEED TO BE CORRECTED
3	721A	MB E	002068	
	721B	MB E	002068	
4	701	II-B	010945	
	701A	II-B	010945	
5	702	IV-E	009473	
	702A	IV-E	009473	
6	703	IV-E	009472	
	703A	IV-E	009472	Linoleum is peeling off as the wall around the baseboard in the restroom. baseboard, no cover over light fixture in the restroom, This restroom is not in use at this time. Corner block is washed out and falling out from underneath portable. see picture. Needs repairing ASAP.
7	704	II-B	010861	
	704A	II-B	010861	
8	705	II-B	000693	
	705A	II-B	000693	
9	706	II-B	001074	
	706A	II-B	001074	
10	707	MB E	002375	
	707A	MB E	002375	
11	710	MB E	002182	
		MB E	002182	
12	711	II-B	005864	
	711A	II-B	005864	
13	713	MB E	002560	
15	722	MB E	001832	
	722A	MB E	001832	
	722B	MB E	001832	Classroom 723 has a has hanging rope apparatus hanging from the ceiling . (Check with the Schools building department to see if this is allowed in a portable) <i>Ok Per C. Anderson, Maint. 1/19/23</i>
16	723	MB E	002644	
	723A	MB E	002644	
	723B	MB E	002644	
17	724A	MB E	002641	
	724B	MB E	002641	
	724C	MB E	002641	
18	725	MB E	002642	

2023-2024 THUNDERBOLT ELEMENATRY CORRECTION LIST 33 PORTABLES

	725A	MB E	002642	
	726	MB E	002638	
19	726A	MB E	002638	
20	727	MB E	002640	
	727A	MB E	002640	
21	728	MB E	002639	
	728A	MB E	002639	
22	729	MB E	002556	
23	730	MB E	002553	
24	731	IV-E	009470	
	731A	IV-E	009470	
25	732	IV-E	009471	
	732A	IV-E	009471	
26	733	MB E	002380	
	733A	MB E	002380	
27	734	II-B	005858	
	734A	II-B	005858	
	735	II-B	005860	
	735A	II-B	005860	
28	736	MB E	002604	
29	737	II-B	005862	
	737A	II-B	005862	
30	738	II-B	005861	
	738A	II-B	005861	
31	739	II-B	005855	
	739A	II-B	005855	
32	740	II-B	005856	
	740A	II-B	005856	
33	741	II-B	5865	
	741A	II-B	005865	
34	742	II-B	005859	
	742A	II-B	005859	
35	744	II-B	005857	There is a bush blocking the ramp that needs to be removed.
	744A	II-B	005857	
37	735A	II-B	5860	
	735B	II-B	5860	
38	712A	II-B	005666	This is a stand alone portable restroom
	712B	II-B	005666	
TOTAL PORTABLES 34				

CLAY COUNTY FIRE PREVENTION FIRESAFETY INSPECTION REPORT

P.O BOX 1366, GREEN COVE SPRINGS, FL 32043
Phone: 904-541-2757 • Web: claycountygov.com



Date 2/15/2024

Permit Number OB12073800242

ADDRESS <u>2020 Thunderbolt Rd Ft. Pierce, Island</u>		BUSINESS NAME <u>THUNDERBOLT ELEMENTARY</u>	
CONTACT NAME		PHONE	
EMAIL:			
SQUARE FEET	HEIGHT	OCCUPANCY TYPE/ USE <u>EDUCATIONAL</u>	

SPRINKLER	FIRE ALARM	HOOD
EXTINGUISHERS	GENERATOR	OTHER

Code	Correction Required	Compliance Date
	<u>PASSED ANNUAL INSPECTION</u>	

***ALL VIOLATIONS NOTED SHALL BE CORRECTED WITHIN 45 DAYS UNLESS OTHERWISE NOTED.**

INSPECTOR: OWNER/AGENT:

2023 - 2024 TYNES ELEMENTARY SCHOOL CORRECTION LIST

QUANTY	Room Number	DCA Prefix	DCA Number	ITEMS THAT NEED TO BE CORRECTED
1	001	MB E	002568	
	001A	MB E	002568	
	001B	MB E	002568	
2	002	MB E	002569	The back exit door was blocked by an object. Leading up to the door, there must be an egress path as wide as the door (36").
	002A	MB E	002569	
	002B	MB E	002569	
3	003	MB E	002552	Maintenance needs to pick up old emergency light and battery.
4	004	MB E	002564	
	004A	MB E	002564	
5	005	II-B	010973	
	005A	II-B	010973	
6	006	II-B	010988	
	006A	II-B	010988	
7	007	II-B	010994	An object (cabinet etc...) is blocking access to the electrical panel, or the electrical panel was covered by an object (poster etc...). Per the NEC (110.26) You must maintain a clear area in front of the electrical panel 36" deep and 30" wide and must be visible at all times.
	007A	II-B	010994	
8	008	II-B	010980	The back exit door was blocked by an object. Leading up to the door, there must be an egress path as wide as the door (36").
	008A	II-B	010980	
9	009	II-B	010939	An object (cabinet etc...) is blocking access to the electrical panel, or the electrical panel was covered by an object (poster etc...). Per the NEC (110.26) You must maintain a clear area in front of the electrical panel 36" deep and 30" wide and must be visible at all times. Bathroom fan does not work. There is a non approved rug by the door.
	009A	II-B	010939	
10	010	MB E	002014	Emergency light did not work
11	022	MB E	002566	
	022A	MB E	002566	
	022B	MB E	002566	
12	023	MB E	002152	Emergency light did not work
	023A	MB E	002152	
	023B	MB E	002152	
13	024	MB E	002567	
	024A	MB E	002567	
	024B	MB E	002567	
14	025	MB E	002570	
	025A	MB E	002570	
	025B	MB E	002570	
15	026	MB E	002153	
	026A	MB E	002153	
	026B	MB E	002153	

2023 - 2024 TYNES ELEMENTARY SCHOOL CORRECTION LIST

16	027	II-B	010996	An object (cabinet etc...) is blocking access to the electrical panel, or the electrical panel was covered by an object (poster etc...). Per the NEC (110.26) You must maintain a clear area in front of the electrical panel 36" deep and 30" wide and must be visible at all times. The front exit door was blocked by an object. Leading up to the door, there must be an egress path as wide as the door (36").
	027A	II-B	010996	
17	028	II-B	010886	
	028A	II-B	010886	
18	029	II-B	010871	
	029A	II-B	010871	
19	030	II-B	010929	
	030A	II-B	010929	
20	041	MB E	002555	
21	042	II-B	010968	Two pieces of ceiling tile are sagging.
	042A	II-B	010968	
22	043	MB E	002202	An object (cabinet etc...) is blocking access to the electrical panel, or the electrical panel was covered by an object (poster etc...). Per the NEC (110.26) You must maintain a clear area in front of the electrical panel 36" deep and 30" wide and must be visible at all times.
23	044	MB E	002470	
	044A	MB E	002470	
24	045	II-B	010930	
	045A	II-B	010930	
25	046	MB E	002627	
	046A	MB E	002627	
	046B	MB E	002627	
26	047	MB E	002222	
27	048	II-B	010928	Students desk are blocking the exit path to the back door. Must relocate desk to have a clear path to door.
	048A	II-B	010928	
28	049	II-B	010920	
	049A	II-B	010920	
29	061	MB E	002145	
	061A	MB E	002145	
30	063	MB E	002142	
	063A	MB E	002142	
31	065	MB E	002561	
	065A	MB E	002561	
32	066	II-B	010946	
	066A	II-B	10946	
33	067	MB E	002565	
	067A	MB E	002565	
34	068	MB E	002558	
	068A	MB E	002558	
35	062	MB E	002140	

2023 - 2024 TYNES ELEMENTARY SCHOOL CORRECTION LIST

	062A	MBE	002140	
--	------	-----	--------	--



Clay County District Schools

925 Center St, Green Cove Springs, FL 32043
(904) 336-0636

Occupant Name: Tynes Elementary
Address: 1550 Tynes Boulevard
Suite: Middleburg
Inspection Date: 3/14/2024
Inspection Type: Annual Fire Safety Inspection
Inspected By: Stephanie Raucci

Location	Code Set	Code
Bld 20 Electrical	FL NFPA 01 2021 Chapter 10 General Safety Requirements	10.19.5.1 - Excerpt: [Combustible material shall not be stored in boi...] Inspector Comments: Remove all storage in boiler rooms, mechanical rooms, or electrical equipment rooms.
Bld 20 Electrical	FL State Requirements for Educational Facilities FL State Requirements for Educational Facilities 2014	5.8 - Doors and Windows. Inspector Comments: R-2 (small) room exterior door not able to be opened. Repair as needed.
Bld 3 Multiple Locations	FL NFPA 01 2021 Chapter 10 General Safety Requirements	10.19.3.1 - Excerpt: [Storage shall be maintained 2 ft (0.61 m) or mo...] Inspector Comments: Remove storage from areas within 2 feet of ceiling. R-335, 327, 328, 322, 321.
Bld 5 Multiple Locations	FL NFPA 01 2021 Chapter 10 General Safety Requirements	10.19.3.1 - Excerpt: [Storage shall be maintained 2 ft (0.61 m) or mo...] Inspector Comments: Remove storage from areas within 2 feet of ceiling. R-411, 409, 417, 408, 416 (floor area too), 432, 425, 429, 433.
Bld 7 Multiple Locations	FL NFPA 01 2021 Chapter 10 General Safety Requirements	10.19.3.1 - Excerpt: [Storage shall be maintained 2 ft (0.61 m) or mo...] Inspector Comments: Remove storage from areas within 2 feet of ceiling. R-737, 729, 731, 763, 730, 712, 714, 715.
Bld 7 Multiple Locations	FL NFPA 01 2021 Chapter 13 Fire Protection Systems	13.6.3.1.2 - Extinguisher Readiness. Inspector Comments: All (8) fire extinguishers located in the classroom storage closets are expired. Have tested and recertified.
Fountain @ R-201	FL State Requirements for Educational Facilities FL State Requirements for Educational Facilities 2014	5.16 - Mechanical. Inspector Comments: Drinking fountain on right side is not working. Repair as needed.
Playground near R-201	FL State Requirements for Educational Facilities FL State Requirements for Educational Facilities 2014	5.2 - Site Maintenance. Inspector Comments: Add mulch to playground. The ground under any playground equipment provided shall be resilient material, either unitary or loose-laid, and maintained to prevent injury.
R-122	FL NFPA 01 2021 Chapter 10 General Safety Requirements	10.19.3.1 - Excerpt: [Storage shall be maintained 2 ft (0.61 m) or mo...] Inspector Comments: Storage items on top of shelving. Remove storage from areas within 2 feet of ceiling.

R-126 Mechanical	FL State Requirements for Educational Facilities FL State Requirements for Educational Facilities 2014	5.16 - Mechanical.
	Inspector Comments: Door propped open. Doors to be secured and locked at all times.	
R-127 Electrical	FL State Requirements for Educational Facilities FL State Requirements for Educational Facilities 2014	5.17 - Electrical.
	Inspector Comments: Electric panels open and door propped open. Close all panels and secure electrical room doors. To be locked at all times.	
R-149	FL NFPA 01 2021 Chapter 10 General Safety Requirements	10.19.3.1 - Excerpt: [Storage shall be maintained 2 ft (0.61 m) or mo...]
	Inspector Comments: Remove storage from areas within 2 feet of ceiling.	
R-149	FL State Requirements for Educational Facilities FL State Requirements for Educational Facilities 2014	5.9 - Finishes.
	Inspector Comments: Replace missing ceiling tiles.	
R-150	FL NFPA 01 2021 Chapter 10 General Safety Requirements	10.19.3.1 - Excerpt: [Storage shall be maintained 2 ft (0.61 m) or mo...]
	Inspector Comments: Storage items on top of cabinets. Remove storage from areas within 2 feet of ceiling.	
R-152	FL NFPA 01 2021 Chapter 13 Fire Protection Systems	13.6.3.1.2 - Extinguisher Readiness.
	Inspector Comments: Expired fire extinguisher. Have tested and recertified.	
R-152	FL NFPA 01 2021 Chapter 10 General Safety Requirements	10.19.3.1 - Excerpt: [Storage shall be maintained 2 ft (0.61 m) or mo...]
	Inspector Comments: Remove storage from areas within 2 feet of ceiling.	
R-208 Stage	FL NFPA 01 2018 Chapter 14 Means of Egress	14.10.1.1 - Exit Accessibility
	Inspector Comments: Exits on both sides are blocked. Exit shall not be locked or blocked and shall remain accessible at all times while the building is occupied.	
R-209	FL NFPA 01 2021 Chapter 14 Means of Egress	14.10.1.1 - Exit Accessibility
	Inspector Comments: Remove golf cart from within building. Exit shall not be locked or blocked and shall remain accessible at all times while the building is occupied.	
R-210 Mechanical	FL NFPA 01 2021 Chapter 10 General Safety Requirements	10.19.5.1 - Excerpt: [Combustible material shall not be stored in boi...]
	Inspector Comments: Remove all storage in boiler rooms, mechanical rooms, or electrical equipment rooms.	
R-214	FL NFPA 01 2021 Chapter 10 General Safety Requirements	10.19.3.1 - Excerpt: [Storage shall be maintained 2 ft (0.61 m) or mo...]
	Inspector Comments: No storage items on top of shelving. Remove storage from areas within 2 feet of ceiling.	
R-233 Mechanical	FL NFPA 01 2021 Chapter 10 General Safety Requirements	10.19.5.1 - Excerpt: [Combustible material shall not be stored in boi...]
	Inspector Comments: Remove all storage in boiler rooms, mechanical rooms, or electrical equipment rooms.	
R-233 Mechanical	FL NFPA 01 2021 Chapter 10 General Safety Requirements	10.19.7 - Fueled Equipment.

	Inspector Comments: Remove fueled equipment from within the building.	
R-301	FL NFPA 101 2021 Chapter 7 Means of Egress	7.10.8.5* - Evacuation Diagram.
	Inspector Comments: Provide evacuation route map at the exit doors of the classroom.	
R-328	FL State Requirements for Educational Facilities FL State Requirements for Educational Facilities 2014	5.9 - Finishes.
	Inspector Comments: Replace water damaged ceiling tiles. Verify there is no active leaks causing damage.	
R-329	FL State Requirements for Educational Facilities FL State Requirements for Educational Facilities 2014	5.9 - Finishes.
	Inspector Comments: Replace missing base.	
R-334	FL State Requirements for Educational Facilities FL State Requirements for Educational Facilities 2014	5.9 - Finishes.
	Inspector Comments: Replace water damaged ceiling tiles. Verify there is no active leaks causing damage.	
R-342 Storage	FL State Requirements for Educational Facilities FL State Requirements for Educational Facilities 2014	5.8 - Doors and Windows.
	Inspector Comments: No access due to door not able to be opened. Repair as needed.	
R-401 Electrical	FL NFPA 01 2021 Chapter 10 General Safety Requirements	10.19.5.1 - Excerpt: [Combustible material shall not be stored in boi...]
	Inspector Comments: Remove all storage in boiler rooms, mechanical rooms, or electrical equipment rooms.	
R-630	FL NFPA 01 2021 Chapter 10 General Safety Requirements	10.19.3.1 - Excerpt: [Storage shall be maintained 2 ft (0.61 m) or mo...]
	Inspector Comments: Remove storage from areas within 2 feet of ceiling.	
R-702 Mechanical	FL NFPA 01 2021 Chapter 10 General Safety Requirements	10.19.5.1 - Excerpt: [Combustible material shall not be stored in boi...]
	Inspector Comments: Remove all storage in boiler rooms, mechanical rooms, or electrical equipment rooms.	
R-710 Vestibule	FL State Requirements for Educational Facilities FL State Requirements for Educational Facilities 2014	5.13 - Specific Maintenance.
	Inspector Comments: No storage in hallway or restrooms.	
R-711 Vestibule	FL State Requirements for Educational Facilities FL State Requirements for Educational Facilities 2014	5.13 - Specific Maintenance.
	Inspector Comments: No storage in hallway or restrooms.	
R-722	FL State Requirements for Educational Facilities FL State Requirements for Educational Facilities 2014	5.16 - Mechanical.
	Inspector Comments: Drinking fountain in classroom has low flow or is not working. Repair as needed.	

Thank you for your cooperation in keeping our school community safe! If you have any questions, please contact the inspector listed at the top of this report.

Inspector:

Stephanie Raucci

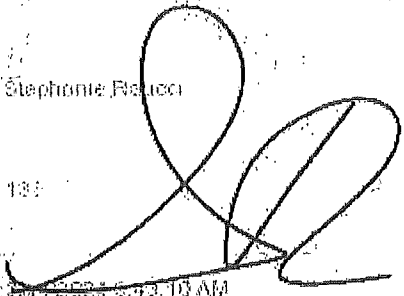

133

Signature valid only in mobile-eye documents

Stephanie Raucci

3/14/2024

Ref: 133

2023 - 2024 W E CHERRY ELEMENTARY SCHOOL

QUANTY	Room Number	DCA Prefix	DCA Number	ITEMS THAT NEED TO BE CORRECTED
1	027	MB E	001948	Outside panelling by the ramp needs to be replaced
2	029	MB E	001967	Non approved rug by the door
	029A	MB E	001967	
3	031	MB E	001968	Non approved rug by the door An object (cabinet etc...) is blocking access to the electrical panel, or the electrical panel was covered by an object (poster etc...). Per the NEC (110.26) You must maintain a clear area in front of the electrical panel 36" deep and 30" wide and must be visible at all times.
	031A	MB E	001968	
4	032	MB E	001965	Non approved rug by the door An object (cabinet etc...) is blocking access to the electrical panel, or the electrical panel was covered by an object (poster etc...). Per the NEC (110.26) You must maintain a clear area in front of the electrical panel 36" deep and 30" wide and must be visible at all times.
	032A	MB E	001965	
5	033	MB E	001963	
	033A	MB E	001963	
6	034A	MB E	001966	
	034B	MB E	001966	
7	036	MB E	001957	
	036A	MB E	001957	
8	037	MB E	001958	
	037A	MB E	001958	
9	038	MB E	001956	
	038A	MB E	001956	
10	039	MB E	001959	
	039A	MB E	001959	
11	040	MB E	001955	
	040A	MB E	001955	
12	041	MB E	001954	An object (cabinet etc...) is blocking access to the electrical panel, or the electrical panel was covered by an object (poster etc...). Per the NEC (110.26) You must maintain a clear area in front of the electrical panel 36" deep and 30" wide and must be visible at all times. The back exit door was blocked by an object. Leading up to the door, there must be an egress path as wide as the door (36").
	041A	MB E	001954	
13	042A	MB E	001953	Bushes between the ramp and outside wall need to be cut out.
	042B	MB	001953	
	042C	MB E	001953	
14	043	MB E	001960	
	043A	MB E	001960	
15	044	MB E	002131	Non approved rug next to the door.
	044A	MB E	002131	
	044B	MB E	002131	

2023 - 2024 W E CHERRY ELEMENTARY SCHOOL

16	045	MB E	002130	Non approved rug next to the door. The corner of the door is busted leaving a jagged metal edge.
	045A	MB E	002130	
	045B	MB E	002130	

17	049	MB E	001943	An object (cabinet etc...) is blocking access to the electrical panel, or the electrical panel was covered by an object (poster etc...). Per the NEC (110.26) You must maintain a clear area in front of the electrical panel 36" deep and 30" wide and must be visible at all times.
18	050	MB E	001969	Non approved rug by front door can be a tripping hazardAn object (cabinet etc...) is blocking access to the electrical panel, or the electrical panel was covered by an object (poster etc...). Per the NEC (110.26) You must maintain a clear area in front of the electrical panel 36" deep and 30" wide and must be visible at all times.
	050A	MB E	001969	
19	051	MB E	001971	
	051A	MB E	001971	
20	053	II-B	005090	Non approved rug by front door can be a tripping hazardAn object (cabinet etc...) is blocking access to the electrical panel, or the electrical panel was covered by an object (poster etc...). Per the NEC (110.26) You must maintain a clear area in front of the electrical panel 36" deep and 30" wide and must be visible at all times.
	053A	II-B	005090	
21	054	MB E	001972	
	054A	MB E	001972	
	054B	MB E	001972	
22	055	II-B	005568	
	055A	II-B	005568	
23	056	II-B	007721	An object (cabinet etc...) is blocking access to the electrical panel, or the electrical panel was covered by an object (poster etc...). Per the NEC (110.26) You must maintain a clear area in front of the electrical panel 36" deep and 30" wide and must be visible at all times. The emergency lights do not work.
	056A	II-B	007721	
24	057	II-B	007718	Growth of bushes around portable is a safe school violation. There is a coatrack above fire pull station that must be relocated.
	057A	II-B	007718	
25	058	II-B	005567	Fire extinguisher and pull station are blocked. The back exit door was blocked by an object. Leading up to the door, there must be an egress path as wide as the door (36").
	058A	II-B	005567	
26	059	II-B	005569	An object (cabinet etc...) is blocking access to the electrical panel, or the electrical panel was covered by an object (poster etc...). Per the NEC (110.26) You must maintain a clear area in front of the electrical panel 36" deep and 30" wide and must be visible at all times.
	059A	II-B	005569	
27	060	MB E	002126	

2023 - 2024 W E CHERRY ELEMENTARY SCHOOL

28	061	II-B	005802	The back exit door was blocked by an object. Leading up to the door, there must be an egress path as wide as the door (36").
	061A	II-B	005802	
29	062	II-B	007719	
	062A	II-B	007719	
30	063	II-B	010958	The back exit door was blocked by an object. Leading up to the door, there must be an egress path as wide as the door (36"). Electrical outlet near sink needs to GFCI protected.
	063A	II-B	010958	
31	064	II-B	010903	
	064A	II-B	010903	
32	065	II-B	007725	An object (cabinet etc...) is blocking access to the electrical panel, or the electrical panel was covered by an object (poster etc...). Per the NEC (110.26) You must maintain a clear area in front of the electrical panel 36" deep and 30" wide and must be visible at all times. Fire pull station is blocked.
	065A	II-B	007725	
33	066	II-B	007720	The back exit door was blocked by an object. Leading up to the door, there must be an egress path as wide as the door (36"). Emergency lights do not work.
	066A	II-B	007720	
34	067	II-B	007723	
	067A	II-B	007723	
35	068	II-B	007724	
	068A	II-B	007724	
36	069	II-B	007722	Front exit is blocked by a row of desk. Path of egress must be kept clear at all times. Relocate row of desk. Leading up to the door, there must be an egress path as wide as the door (36"). Back door is not operable and will not open.
	069A	II-B	007722	
37	070	II-B	010880	
	070A	II-B	010880	
38	026A	MB E	001949	Emergency lights in one of the rooms does not work
	026B	MB E	001949	
	026C	MB E	001949	
39	030	MB E	001961	
	030A	MB E	001961	
	030B	MB E	001961	
	030C	MB E	001961	
40	048	MB E	001944	



Clay County District Schools
925 Center St, Green Cove Springs, FL 32043
(904) 336-0636

Occupant Name: W.E. Cherry Elementary
Address: 420 Edson Drive
Suite: Orange Park
Inspection Date: 1/4/2024
Inspection Type: Annual Fire Safety Inspection
Inspected By: Stephanie Raucci

Location	Code Set	Code
Boiler Room R-48	FL NFPA 01 2018 Chapter 10 General Safety Requirements	10.18.5.1 - Storage in boiler rooms, mechanical rooms, or electrical equipment rooms. Inspector Comments: Remove all storage in boiler rooms, mechanical rooms, or electrical equipment rooms.
Electrical Room R-59	FL NFPA 01 2018 Chapter 10 General Safety Requirements	10.18.5.1 - Storage in boiler rooms, mechanical rooms, or electrical equipment rooms. Inspector Comments: Remove all storage in boiler rooms, mechanical rooms, or electrical equipment rooms.
Electrical Room R-59	FL State Requirements for Educational Facilities FL State Requirements for Educational Facilities 2014	5.10 - Specialties. Inspector Comments: The space under stairs and ramps shall be kept free of any storage or other purpose. Remove all storage.
Kitchen Area	FL State Requirements for Educational Facilities FL State Requirements for Educational Facilities 2014	5.16 - Mechanical. Inspector Comments: 3 part sink has a leaking faucet. Repair/replace as required.
Media R-55	FL NFPA 01 2018 Chapter 14 Means of Egress	14.10.1.1 - Exit Accessibility Inspector Comments: Exit shall not be locked or blocked and shall remain accessible at all times while the building is occupied.
Media R-55C	FL NFPA 01 2018 Chapter 10 General Safety Requirements	10.18.3.1 - Ceiling clearance from storage (non-sprinklered areas). Inspector Comments: Remove storage from areas within 2 feet of ceiling.
R-22 Classroom	FL State Requirements for Educational Facilities FL State Requirements for Educational Facilities 2014	5.9 - Finishes. Inspector Comments: Repair the hole in the wall at R-22A closet. Interior finishes shall be maintained in a satisfactory condition at all times and shall be free of hazards.
R-46 Restroom	FL State Requirements for Educational Facilities FL State Requirements for Educational Facilities 2014	5.1 - Operational Inspector Comments: Paper towel dispenser must be removed from the door and properly placed on the wall where it will not be in the circulation path of students using the facilities. FBC 453.14.3 Hazards.
R-54 Corridor	FL State Requirements for Educational Facilities FL State Requirements for Educational Facilities 2014	5.16 - Mechanical. Inspector Comments: Low waterflow. Drinking fountains shall be maintained in an operational condition at all times. Repair as needed.
R-57 Storage	FL NFPA 01 2018 Chapter 10 General Safety Requirements	10.18.7 - Fueled equipment shall not be stored, operated, or repaired within building. Inspector Comments: Remove fueled equipment from within the building.
Stage R-77	FL NFPA 01 2018 Chapter 14 Means of Egress	14.10.1.1 - Exit Accessibility Inspector Comments: Clear items on the stage stairs. Exit shall not be locked or blocked and shall remain accessible at all times while the building is occupied.

Thank you for your cooperation in keeping our school community safe! If you have any questions, please contact the inspector listed at the top of this report.

Inspector:

Stephanie Raucchi

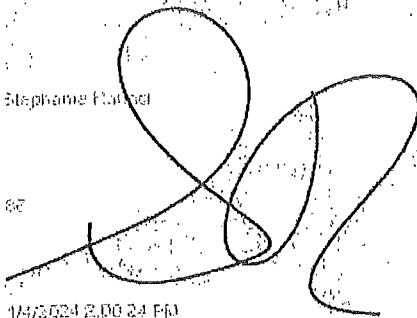

1/4/2024 2:00:24 PM
Signature valid only in mobile-eye documents
Stephanie Raucchi
1/4/2024

Ref: 86

2023 - 2024 WILKINSON ELEMENTARY SCHOOL CORRECTION LIST

QUANTY	Room Number	DCA Prefix	DCA Number	ITEMS THAT NEED TO BE CORRECTED
1	001	MB E	002508	An object (cabinet etc...) is blocking access to the electrical panel, or the electrical panel was covered by an object (poster etc...). Per the NEC (110.26) You must maintain a clear area in front of the electrical panel 36" deep and 30" wide and must be visible at all times. Nonapproved rug by the front door.
2	002	MB E	002509	
3	003	MB E	002519	
	003A	MB E	002519	
4	004	MB E	002523	The back exit door was blocked by an object. Leading up to the door, there must be an egress path as wide as the door (36").
	004A	MB E	002523	
5	005	MB E	002522	The back exit door was blocked by an object. Leading up to the door, there must be an egress path as wide as the door (36").
	005A	MB E	002522	
6	006	MB E	002514	
	006A	MB E	002514	
7	007	MB E	002527	There is an electrical cord passed through an exterior door. The cord is pinched by the door. The cord is connected to an inflatable decoration.
	007A	MB E	002527	
8	008	MB E	002526	Nonapproved rug by the front door.
	008A	MB E	002526	
9	010	MB E	002528	
	010A	MB E	002528	
10	011	MB E	002511	
11	012	MB E	002512	
12	013	MB E	002536	Nonapproved rug by the front door An object (cabinet etc...) is blocking access to the electrical panel, or the electrical panel was covered by an object (poster etc...). Per the NEC (110.26) You must maintain a clear area in front of the electrical panel 36" deep and 30" wide and must be visible at all times.
	013A	MB E	002536	
13	014	MB E	002534	An object (cabinet etc...) is blocking access to the electrical panel, or the electrical panel was covered by an object (poster etc...). Per the NEC (110.26) You must maintain a clear area in front of the electrical panel 36" deep and 30" wide and must be visible at all times.
	014A	MB E	002534	
14	016	MB E	002520	The back exit door was blocked by an object. Leading up to the door, there must be an egress path as wide as the door (36").
	016A	MB E	002520	
15	017	MB E	002548	
	017A	MB E	002548	
	017B	MB E	002548	
16	018	MB E	002328	
17	020	MB E	002395	

2023 - 2024 WILKINSON ELEMENTARY SCHOOL CORRECTION LIST

	020A	MB E	002395	
18	022	II-B	007447	
19	031	MB E	002525	There are 3 electrical recepticles missing cover plates.
	031A	MB E	002525	
20	033	MB E	002515	This is the robotics classroom violations has power tool set up on tables without the proper safety margins marked on floor The back exit door was blocked by an object. Leading up to the door, there must be an egress path as wide as the door (36").
	033A	MB E	002515	
21	034	MB E	002518	
	034A	MB E	002518	
22	035	MB E	002529	
	035A	MB E	002529	
	035B	MB E	002529	
23	036	MB E	002517	
	036A	MB E	002517	
24	037	MB E	002521	
	037A	MB E	002521	
25	038	MB E	002513	There is a apparatus hanging from the cieling. This creates a hazard for the cieling to collapse. This is a second year violation and will be reported to the fire marshall.
	038A	MB E	002513	
26	039	MB E	002524	The back exit door was blocked by an object. Leading up to the door, there must be an egress path as wide as the door (36").
	039A	MB E	002524	
27	040	MB E	002516	
	040A	MB E	002516	
28	041	MB E	002532	
	041A	MB E	002532	
29	042	MB E	002537	
	042A	MB E	002537	
30	043	MB E	002510	
	043A	MB E	002510	
31	044	MB E	002535	
	044A	MB E	002535	
32	045	MB E	002546	
	045A	MB E	002546	
	045B	MB E	002546	
33	046	MB E	002540	Portable being used for storage room
	046A	MB E	002540	
34	047	MB E	002547	The back exit door was blocked by an object. Leading up to the door, there must be an egress path as wide as the door (36"). This is the third year of this violation and it will be submitted the fire marshall. There is a nonapproved rug by the front door.
	047A	MB E	002547	
	047B	MB E	002547	

2023 - 2024 WILKINSON ELEMENTARY SCHOOL CORRECTION LIST

35	048	MB E	002542	The back exit door was blocked by an object. Leading up to the door, there must be an egress path as wide as the door (36").
	048A	MB E	002542	
	048B	MB E	002542	
36	049	MB E	002543	
	049A	MB E	002543	
	049B	MB E	002543	
37	050	MB E	002544	
	050A	MB E	002544	
	050B	MB E	002544	
38	051	II-B	010872	
	051A	II-B	010872	
39	052	MB E	002549	
	052A	MB E	002549	
	052B	MB E	002549	
40	061	MB E	001997	
	061A	MB E	001997	
41	063	MB E	001998	
	063A	MB E	001997	
42	066	MB E	002541	Fire Extinguisher is not within 5 feet of the door. The fire pull station is blocked by objects.
	066A	MB E	002541	
	066B	MB E	002541	
43	068	II-B	010873	
	068A	II-B	010873	
44	062	MB E	002550	
	062A	MB E	002550	
	062B	MB E	002550	
	062C	MB E	002550	
45	064	MB E	002551	The back exit door was blocked by an object. Leading up to the door, there must be an egress path as wide as the door (36").
	064A	MB E	002551	
	064B	MB E	002551	
	064C	MB E	002551	

2023-2024 GREEN COVE SPGS JUNIOR HIGH CORRECTION LIST

Quantity	Room Number	DCA Prefix	DCA Number	ITEMS THAT NEED TO BE CORRECTED
1	070	II-B	011075	
	070A	II-B	011075	
2	071	II-B	004973	
	071A	II-B	004973	
3	074	MB E	001995	
4	075	MB E	002467	
	075A	MB E	002467	
5	076	MB E	001996	Emergency light does not work
6	104	MB E	001829	This portable is being used for storage.
	105	MB E	001831	Emergency light does not work
7	105A	MB E	001831	
	106	MB E	001836	
8	106A	MB E	001836	
	106B	MB E	001836	
	106C	MB E	001836	
	107	MB E	001835	
9	107A	MB E	001835	
	107B	MB E	001835	
	107C	MB E	001835	
10	112	MB E	001834	Has a non-approved rug in front of door creates a trip hazard
	113	MB E	001838	
11	113A	MB E	001838	
	113B	MB E	001838	
TOTAL PORTABLES = 11				

2023 - 2024 LAKE ASBURY JUNIOR HIGH SCHOOL CORRECTION LIST

QUANTY	Room Number	DCA Prefix	DCA Number	ITEMS THAT NEED TO BE CORRECTED
1	390	II-B	010893	emergency lights do not work
	390A	II-B	010893	
2	391	II-B	010966	
	391A	II-B	010966	
3	392	II-B	005481	Rolling cart with is blocking electrical panel
	392A	II-B	005481	
5	393	II-B	010949	
	393A	II-B	010949	
6	394	MB E	002148	EMERGENCY LIGHTS NOT WORKING
	394A	MB E	002148	
7	401	II-B	010892	Back door lock is broken and will not lock. The teacher is using emergency lock on the floor. The lock must be repaired.
	401A	II-B	010892	
8	402	II-B	010915	EMERGENCY LIGHTS NOT WORKING
	402A	II-B	010915	
9	403	II-B	010989	Emergency lights do not work. There is a plant covering the fire pull station.
	403A	II-B	010989	
10	404	II-B	010890	
	404A	II-B	010890	
11	405	II-B	010921	
	405A	II-B	010921	
12	406	II-B	005503	
	406A	II-B	005503	
13	407	II-B	010938	
	407A	II-B	010938	
14	408	II-B	005502	Electrical panel blocked by picture
	408A	II-B	005502	
15	409	II-B	010888	The electrical panel is blocked by a clock
	409A	II-B	010888	
16	410	II-B	007733	
	410A	II-B	007733	
17	421	MB E	002169	The back door is blocked by a teacher's desk.
	421A	MB E	002169	
18	422	MB E	002364	
19	423	MB E	002170	Fire extinguisher is stored in the closet. There is a non-approved rug in front of the back door.
	423A	MB E	002170	NO EVACUATION MAP BY DOOR
20	424	MB E	002262	



2851 Sandridge Rd, Green Cove Springs, FL 32043, USA

LAKE ASBURY JUNIOR HIGH SCHOOL PORTABLE ANNUAL INSPECTION #1

Description RM 390 E 010893 LAJH PORTABLE INSPECTION
 Status APPROVED
 Assignee Larry Paterson (LPA)
 Date 09-10-2023

SCHOOLS

SCHOOLS	BLD/FISH ID #	INSIGNIA #	DATE OF CONSTRUCTION
LAKE ASBURY JUNIOR HIGH SCHOOL	390	E 010893	

PORTABLE BUILDING INFO

TYPE OF CONSTRUCTION	ROOF TYPE	ANCHORS AND BLOCKS	BUILDING SIZE
IIB	LOW SLOPE	GOOD CONDITION	24 X 36 = 864

DOORS

NUMBER OF EXITS	DIRECTION OF SWING	ACCESSIBLE HARDWARE	CLOSERS
TWO	OUTSWING	YES	YES

ELECTRICAL

PANEL LABELED YES
 ARE THE OUTLET COVERS AND LIGHT FIXTURES INTACT AND OPERATIONAL? YES
 IS THE GFCI FUNCTIONING PROPERLY? YES
 IS THE ELECTRICAL PANEL ACCESSIBLE ? YES

COMMENTS

MECHANICAL

IS THE HVAC SYSTEM IN WORKING ORDER? YES
 ARE THE FILTERS CLEAN? YES

COMMENTS

2023 - 2024 LAKESIDE JUNIOR HIGH CORRECTION LIST

QUANTY	Room Number	DCA Prefix	DCA Number	ITEMS THAT NEED TO BE CORRECTED
1	701	MB E	002177	
	701A	MB E	002177	
	701B	MB E	002177	
2	702	MB E	002173	There is a poster hanging over the electrical panel.
	702A	MB E	002173	
3	703	MB E	002178	
	703A	MB E	002178	
	703B	MB E	002178	
4	704	MB E	002172	
	704A	MB E	002172	
5	705	MB E	002174	The extension cords near the computer charging statniton need to be cleaned up. The computer charging cart needs to be plugged directly into the outlet, not a extension cord.
	705A	MB E	002174	
	705B	MB E	002174	
	705C	MB E	002174	
6	706	MB E	002171	There is a non-approved rug by the back door.
	706A	MB E	002171	
7	707	II-B	010962	The back door and electrical panel are both blocked.
	707A	II-B	010962	
8	708	MB E	002165	Shingles are falling off of the roof and need to be replaced. The door latch striker plate is loose and needs to be reattached.
	708A	MB E	002165	
	708B	MB E	002165	
9	721	MB E	002388	
10	722	MB E	002164	Electrical panel was blocked by tree
11	723	IV-E	002542	A poster is blocking the electrical panel. There is paper hanging from the cieling that is bocking view of exit signs
	723A	IV-E	002542	
12	731	MB E	002166	
	731A	MB E	002166	

2023 - 2024 LAKESIDE JUNIOR HIGH CORRECTION LIST

13	732	MB E	002025	The lock on the back door is broken and the teacher is using the emergency lock at the bottom of the door. The lock must be replaced.
	732A	MB E	002025	
14	733	MB E	002168	
	733A	MB E	002168	
15	734	MB E	002006	
16	735	MB E	002167	
17	791	MB E	002162	
	791A	MB E	002162	
	791B	MB E	002162	
	791C	MB E	002162	
18	793	MB E	002201	
	793A	MB E	002201	
19	794	MB E	002176	
	794A	MB E	002176	
	794B	MB E	002176	
	794C	MB E	002176	
20	710	MB E	002180	Need to clear briars out of ramp and trim tree by end of building back away from building and walkway canopy (see pictures)
	710A	MB E	002180	
	710B	MB E	002180	
21	737	MB E	002179	
	737A	MB E	002179	
	737B	MB E	002179	
22	745	MB E	002181	THIS PORTABLE IS BEING USED FOR A LOCKER ROOM
	745A	MB E	002181	
	745B	MB E	002181	
	745C	II-B	002181	

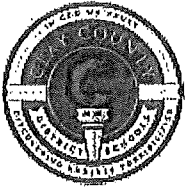

Clay County District Schools
925 Center St, Green Cove Springs, FL 32043
(904) 336-0636

Occupant Name: Lakeside Junior High
Address: 2750 Moody Avenue
Suite: Orange Park
Inspection Date: 2/23/2024
Inspection Type: Annual Fire Safety Inspection
Inspected By: Stephanie Raucci

Location	Code Set	Code
Bld 3	FL State Requirements for Educational Facilities FL State Requirements for Educational Facilities 2014	5.2 - Site Maintenance. (see photo 1.1)
Inspector Comments: The south side of building 3 has a water handhole with the lid displaced. Reset and secure.		
Exterior Doors at R-801	FL State Requirements for Educational Facilities FL State Requirements for Educational Facilities 2014	5.8 - Doors and Windows.
Inspector Comments: The doors were not properly shut at the time of inspection. Check door closing mechanism.		
Fountain near R-132	FL State Requirements for Educational Facilities FL State Requirements for Educational Facilities 2014	5.16 - Mechanical.
Inspector Comments: Lower drinking fountain not working. Repair as needed.		
Fountain near R-219	FL State Requirements for Educational Facilities FL State Requirements for Educational Facilities 2014	5.16 - Mechanical.
Inspector Comments: Repair drinking fountain.		
Fountain near R-70	FL State Requirements for Educational Facilities FL State Requirements for Educational Facilities 2014	5.16 - Mechanical.
Inspector Comments: Drinking fountain has low water flow. Repair or adjust as needed.		
Gym Electrical Area	FL State Requirements for Educational Facilities FL State Requirements for Educational Facilities 2014	5.17 - Electrical. (see photo 2.1)
Inspector Comments: The exterior electrical equipment fenced off on the north side of the building needs to be secured.		
R-109 Circulation	FL State Requirements for Educational Facilities FL State Requirements for Educational Facilities 2014	5.17 - Electrical.
Inspector Comments: Boiler emergency shut off switch is hanging from wall. Fasten securely to the wall.		
R-110 Kitchen	FL NFPA 01 2021 Chapter 50 Commercial Cooking	50.4.3.2* - Cooking equipment that produces grease-laden vapors

	Inspector Comments: At the time of inspection, I was not able to locate the Type-K fire extinguisher. Provide Type-k in the kitchen.	
R-118 Custodial	FL State Requirements for Educational Facilities FL State Requirements for Educational Facilities 2014	5.17 - Electrical.
	Inspector Comments: Light fixture cover is hanging down or broken. Secure, reset or replace as needed.	
R-12 Circulation	FL State Requirements for Educational Facilities FL State Requirements for Educational Facilities 2014	5.9 - Finishes.
	Inspector Comments: Ceiling tiles near classroom room R-2 have water damage with a possible leak above the ceiling. Repair leak and replace ceiling tiles.	
R-124 Circulation	FL NFPA 01 2021 Chapter 14 Means of Egress	14.13 - Emergency Lighting.
	Inspector Comments: Emergency light near R-119 doors is not working. Repair or replace as needed.	
R-133 Mechanical	FL NFPA 01 2021 Chapter 10 General Safety Requirements	10.19.5.1 - Excerpt: [Combustible material shall not be stored in boi...]
	Inspector Comments: Remove all storage in boiler rooms, mechanical rooms, or electrical equipment rooms.	
R-2 Classroom	FL NFPA 01 2021 Chapter 10 General Safety Requirements	10.19.3.1 - Excerpt: [Storage shall be maintained 2 ft (0.61 m) or mo...]
	Inspector Comments: Remove storage from areas within 2 feet of ceiling (Items on top of cabinets).	
R-209 Staff RR area	FL State Requirements for Educational Facilities FL State Requirements for Educational Facilities 2014	5.9 - Finishes.
	Inspector Comments: Ceiling tiles have water damage with a possible leak above the ceiling. Repair leak and replace ceiling tiles.	
R-21 Circulation	FL NFPA 01 2021 Chapter 14 Means of Egress	14.14.5.2.1 - Excerpt: [Every sign required to be illuminated by 14.14...]
	Inspector Comments: Exit light at east exterior doors is dim. Repair or replace as needed.	
R-226 CCTV Lab	FL State Requirements for Educational Facilities FL State Requirements for Educational Facilities 2014	5.17 - Electrical.
	Inspector Comments: Light fixture cover is hanging down or broken. Secure, reset or replace as needed.	
R-226 CCTV Lab	FL State Requirements for Educational Facilities FL State Requirements for Educational Facilities 2014	5.9 - Finishes.
	Inspector Comments: Ceiling tiles have water damage with a possible leak above the ceiling. Repair leak and replace ceiling tiles.	
R-231 Storage	FL NFPA 01 2021 Chapter 10 General Safety Requirements	10.19.3.1 - Excerpt: [Storage shall be maintained 2 ft (0.61 m) or mo...]
	Inspector Comments: Remove storage from areas within 2 feet of ceiling.	
R-234 Custodial	FL NFPA 01 2021 Chapter 10 General Safety Requirements	10.19.3.1 - Excerpt: [Storage shall be maintained 2 ft (0.61 m) or mo...]
	Inspector Comments: Remove storage from areas within 2 feet of ceiling.	

R-248 Storage	FL NFPA 01 2021 Chapter 10 General Safety Requirements	10.19.3.1 - Excerpt: [Storage shall be maintained 2 ft (0.61 m) or mo...]
	Inspector Comments: Remove storage from areas within 2 feet of ceiling.	
R-26 Planning	FL NFPA 01 2021 Chapter 10 General Safety Requirements	10.19.3.1 - Excerpt: [Storage shall be maintained 2 ft (0.61 m) or mo...]
	Inspector Comments: Remove storage from areas within 2 feet of ceiling.	
R-28 Classroom	FL State Requirements for Educational Facilities FL State Requirements for Educational Facilities 2014	5.8 - Doors and Windows.
	Inspector Comments: Door hardware is loose. Repair or replace as needed.	
R-3 Classroom	FL NFPA 01 2021 Chapter 10 General Safety Requirements	10.19.3.1 - Excerpt: [Storage shall be maintained 2 ft (0.61 m) or mo...]
	Inspector Comments: Remove storage from areas within 2 feet of ceiling (Items on top of cabinets).	
R-31 Classroom	FL NFPA 101 2021 Chapter 7 Means of Egress	7.10.8.5* - Evacuation Diagram.
	Inspector Comments: Provide evacuation route map at the exit doors in the classroom.	
R-41 Planning	FL NFPA 01 2021 Chapter 10 General Safety Requirements	10.19.3.1 - Excerpt: [Storage shall be maintained 2 ft (0.61 m) or mo...]
	Inspector Comments: Remove storage from areas within 2 feet of ceiling.	
R-42 Storage	FL NFPA 01 2021 Chapter 10 General Safety Requirements	10.19.3.1 - Excerpt: [Storage shall be maintained 2 ft (0.61 m) or mo...]
	Inspector Comments: Remove storage from areas within 2 feet of ceiling.	
R-54 Classroom	FL NFPA 101 2021 Chapter 7 Means of Egress	7.10.8.5* - Evacuation Diagram.
	Inspector Comments: Provide evacuation route map at the exit doors in the classroom.	
R-55 Classroom	FL NFPA 101 2021 Chapter 7 Means of Egress	7.10.8.5* - Evacuation Diagram.
	Inspector Comments: Provide evacuation route map at the exit doors in the classroom.	
R-67 Classroom	FL State Requirements for Educational Facilities FL State Requirements for Educational Facilities 2014	5.16 - Mechanical.
	Inspector Comments: Faucets are loose on the north and east side of the classroom (2).	
R-69 Classroom	FL State Requirements for Educational Facilities FL State Requirements for Educational Facilities 2014	5.9 - Finishes.
	Inspector Comments: Reset hanging ceiling tiles.	
R-70 Classroom	FL State Requirements for Educational Facilities FL State Requirements for Educational Facilities 2014	5.9 - Finishes.
	Inspector Comments: Replace missing ceiling tiles. Reset hanging.	
R-71 Classroom	FL NFPA 101 2021 Chapter 7 Means of Egress	7.10.8.5* - Evacuation Diagram.
	Inspector Comments: Provide evacuation route map at the exit doors in the classroom.	
R-76 Electrical	FL NFPA 01 2021 Chapter 10 General Safety Requirements	10.19.5.1 - Excerpt: [Combustible material shall not be stored in boi...]

	Inspector Comments: Remove all storage in boiler rooms, mechanical rooms, or electrical equipment rooms.	
R-8 Planning	FL NFPA 01 2021 Chapter 10 General Safety Requirements	10.19.3.1 - Excerpt: [Storage shall be maintained 2 ft (0.61 m) or mo...]
	Inspector Comments: Remove storage from areas within 2 feet of ceiling.	
R-804 Circulation	FL State Requirements for Educational Facilities FL State Requirements for Educational Facilities 2014	5.9 - Finishes.
	Inspector Comments: Reset hanging ceiling tiles.	
R-806 Reference	FL State Requirements for Educational Facilities FL State Requirements for Educational Facilities 2014	5.9 - Finishes.
	Inspector Comments: Replace missing ceiling tiles.	
R-807 Storage	FL State Requirements for Educational Facilities FL State Requirements for Educational Facilities 2014	5.9 - Finishes.
	Inspector Comments: Ceiling tiles have water damage with a possible leak above the ceiling. Repair leak and replace ceiling tiles.	
R-811 Planning	FL State Requirements for Educational Facilities FL State Requirements for Educational Facilities 2014	5.9 - Finishes.
	Inspector Comments: Clean ceiling tiles around HVAC vent.	
R-823 Storage	FL NFPA 01 2021 Chapter 10 General Safety Requirements	10.19.3.1 - Excerpt: [Storage shall be maintained 2 ft (0.61 m) or mo...]
	Inspector Comments: Remove storage from areas within 2 feet of ceiling.	
R-824 Storage	FL NFPA 01 2021 Chapter 10 General Safety Requirements	10.19.3.1 - Excerpt: [Storage shall be maintained 2 ft (0.61 m) or mo...]
	Inspector Comments: Remove storage from areas within 2 feet of ceiling.	
R-824 Storage	FL State Requirements for Educational Facilities FL State Requirements for Educational Facilities 2014	5.9 - Finishes.
	Inspector Comments: Ceiling tiles have water damage with a possible leak above the ceiling. Repair leak and replace ceiling tiles.	
R-825 Storage	FL NFPA 01 2021 Chapter 10 General Safety Requirements	10.19.3.1 - Excerpt: [Storage shall be maintained 2 ft (0.61 m) or mo...]
	Inspector Comments: Remove storage from areas within 2 feet of ceiling.	
R-826 Reference	FL NFPA 01 2021 Chapter 10 General Safety Requirements	10.19.3.1 - Excerpt: [Storage shall be maintained 2 ft (0.61 m) or mo...]
	Inspector Comments: Remove storage from areas within 2 feet of ceiling.	
R-827 Mechanical	FL NFPA 01 2021 Chapter 13 Fire Protection Systems	13.6.3.1.2 - Extinguisher Readiness.
	Inspector Comments: Fire extinguisher certification is expired. Have tested and recertified.	
R-830 Custodial	FL State Requirements for Educational Facilities FL State Requirements for Educational Facilities 2014	5.9 - Finishes.

Inspector Comments: Ceiling tiles have water damage with a possible leak above the ceiling. Repair leak and replace ceiling tiles.

R-830 Custodial

FL NFPA 01 2021
Chapter 10 General Safety Requirements

10.19.3.1 - Excerpt: [Storage shall be maintained 2 ft (0.61 m) or mo...]

Inspector Comments: Remove storage from areas within 2 feet of ceiling.

R-901 Gym

FL NFPA 01 2021
Chapter 13 Fire Protection Systems

13.6.3.1.3.3.1 - Fire extinguisher obstructions

Inspector Comments: Provide clear access/unobstructed view of fire extinguisher(s) per Code. A fire extinguisher is blocked by gym equipment on the north-east side of the gym.

Stage entrance at
R-132

FL State Requirements for Educational
Facilities
FL State Requirements for Educational
Facilities 2014

5.16 - Mechanical. (see photo 3.1)

Inspector Comments: The HVAC return cover is removed from the wall. Reset to wall.

Thank you for your cooperation in keeping our school community safe! If you have any questions, please contact the inspector listed at the top of this report.

Inspector:

Stephanie Raucci
124
2/23/2024 8:10:05 AM
Signature valid only in mobile-eyes documents
Stephanie Raucci
2/23/2024

1.1 - 5.2.

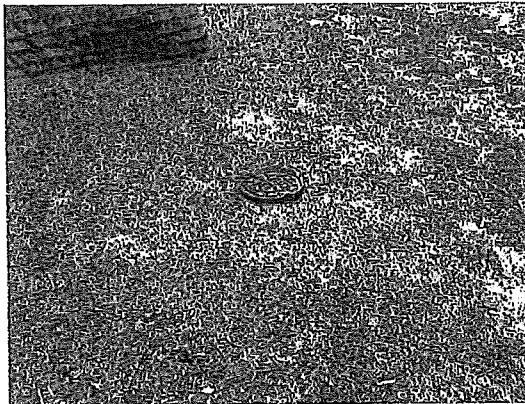

2.1 - 5.17.

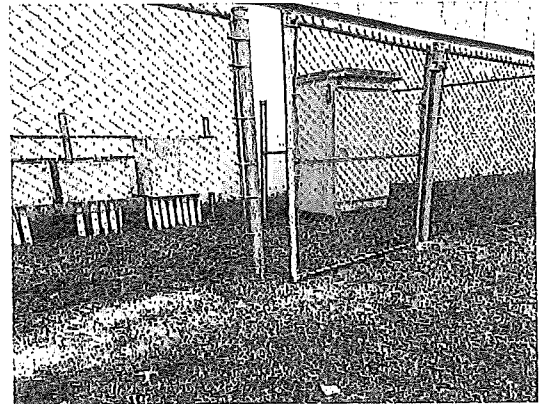

3.1 - 5.16.



2023 - 2024 OAKLEAF JUNIOR HIGH SCHOOL CORRECTION LIST

QUANTY	Room Number	DCA Prefix	DCA Number	ITEMS THAT NEED TO BE CORRECTED
1	601	II-B	005364	
2	602	II-B	005335	Bathroom being used for storage with no smoke detector Emergency lights are not working.
3	603	II-B	005363	
4	604	II-B	005545	
5	605	II-B	005283	
6	606	II-B	005331	
7	607	II-B	005284	An object (cabinet etc...) is blocking access to the electrical panel, or the electrical panel was covered by an object (poster etc...). Per the NEC (110.26) You must maintain a clear area in front of the electrical panel 36" deep and 30" wide and must be visible at all times.
8	608	II-B	005285	
9	609	II-B	005274	The bathroom is being used as storage without a smoke detector.
10	610	II-B	005282	
11	611	II-B	005330	
12	612	II-B	005141	
13	613	II-B	005149	The bathroom is being used as storage without a smoke detector.
14	614	IV-E	005145	Light in bathroom does not work. Fan has bearing squealing.
15	615	II-B	005143	The bathroom is being used as storage without a smoke detector. An object (cabinet etc...) is blocking access to the electrical panel, or the electrical panel was covered by an object (poster etc...). Per the NEC (110.26) You must maintain a clear area in front of the electrical panel 36" deep and 30" wide and must be visible at all times.
16	616	II-B	005144	
17	617	II-B	005148	
18	618	II-B	005147	
19	619	II-B	005152	
20	620	II-B	005146	
22	704	II-B	005333	
23	708	II-B	005329	
24	709	II-B	005150	
25	710	II-B	005151	bathroom being used for storage with no smoke detector
26	711	II-B	005278	bathroom being used for storage with no smoke detector
27	712	II-B	005275	
28	713	II-B	005281	
29	714	II-B	005279	
31	807	II-B	005095	
32	809	II-B	005097	missing ceiling tile by back door
33	810	II-B	005142	treadmill in front of the back exit and weightlifting benches with stacks of weight.
34	811	II-B	005096	
35	821	II-B	007750	

2023 - 2024 OAKLEAF JUNIOR HIGH SCHOOL CORRECTION LIST

36	823	II-B	7742	
37	824	II-B	7741	
TOTAL 35				