

TOWNSHIP 5 SOUTH, RANGE 24 EAST

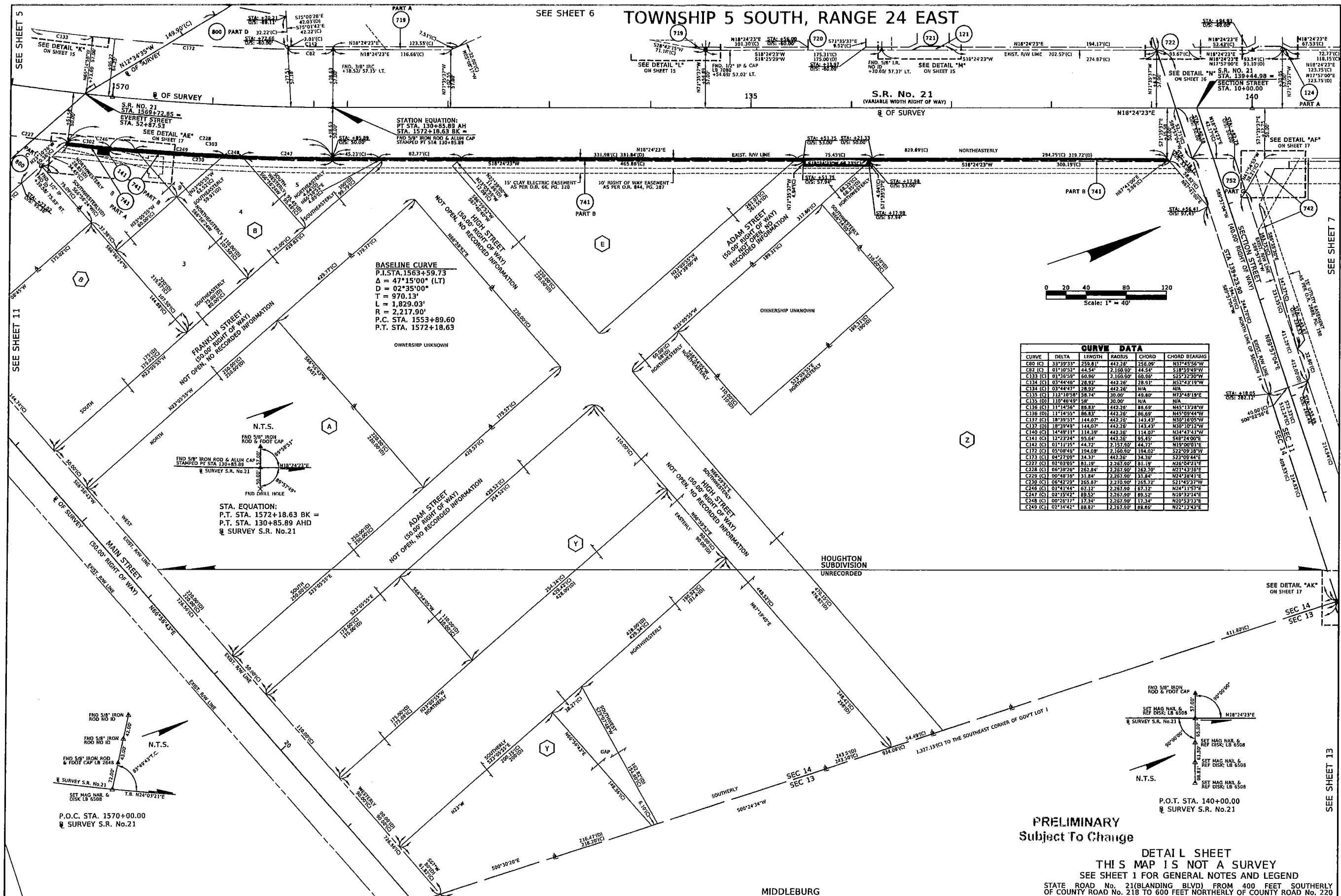

**CURVE DATA**

CURVE	DELTA	LENGTH	RADIUS	CHORD	CHORD BEARING
C80 (C)	33°39'33"	259.81'	442.26'	256.09'	N37°45'56"W
C82 (C)	01°10'51"	24.54'	2,150.50'	44.54'	S18°59'49"W
C133 (C)	01°16'59"	68.86'	2,150.50'	68.56'	S25°32'30"W
C134 (C)	03°44'46"	28.92'	442.26'	28.91'	N52°43'19"W
C134 (C)	03°44'47"	28.92'	442.26'	N/A	N/A
C135 (C)	11°21'58"	58.74'	30.00'	49.89'	N73°48'19"E
C135 (D)	11°21'58"	58.74'	30.00'	N/A	N/A
C136 (C)	11°14'56"	88.83'	442.26'	88.69'	N45°13'28"W
C136 (D)	11°14'55"	88.83'	442.26'	86.69'	N45°09'44"W
C137 (C)	18°39'51"	144.07'	442.26'	143.43'	N50°16'05"W
C137 (D)	18°39'49"	144.07'	442.26'	143.43'	N30°10'13"W
C140 (C)	14°49'11"	114.39'	442.26'	114.07'	N34°47'41"W
C141 (C)	12°23'24"	95.64'	442.26'	95.45'	S48°24'00"E
C142 (C)	01°11'15"	44.72'	2,157.80'	44.72'	N19°00'01"E
C172 (C)	05°08'46"	194.08'	2,150.50'	194.02'	S22°09'38"W
C173 (C)	04°27'09"	34.31'	442.26'	34.30'	S23°09'44"E
C227 (C)	02°03'05"	81.19'	2,267.90'	81.19'	N26°04'21"E
C228 (C)	06°39'29"	282.84'	2,267.90'	282.70'	N21°43'36"E
C229 (C)	00°48'19"	31.84'	2,267.90'	31.84'	N24°38'41"E
C230 (C)	06°42'29"	265.87'	2,270.90'	265.72'	S21°45'37"W
C246 (C)	01°14'44"	67.12'	2,267.90'	67.12'	N24°11'57"E
C247 (C)	02°15'24"	89.52'	2,267.90'	89.52'	N19°32'14"E
C248 (C)	00°26'17"	17.24'	2,267.90'	17.24'	N20°53'13"E
C249 (C)	02°14'42"	68.87'	2,267.90'	68.86'	N22°13'43"E

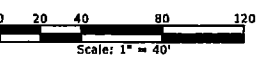

**PRELIMINARY**  
Subject To Change

**DETAIL SHEET**  
THIS MAP IS NOT A SURVEY  
SEE SHEET 1 FOR GENERAL NOTES AND LEGEND

STATE ROAD No. 21 (BLANDING BLVD) FROM 400 FEET SOUTHERLY OF COUNTY ROAD No. 218 TO 600 FEET NORTHERLY OF COUNTY ROAD No. 220

RIGHT OF WAY MAP	FLORIDA DEPARTMENT OF TRANSPORTATION RIGHT OF WAY MAPPING	APPROVED BY	DATE	BY	DATE	F.A.P. No. N/A	SECTION 71070	MAPS PREPARED BY: GROHOTO & ASSOCIATES, INC. 2405 P.O. BOX JACKSONVILLE, FL 32207 LD # 65508	DATA SOURCE: EFC CANE DATABASE 7107010 SCALE: 1"=40'
		DISTRICT RIGHT OF WAY SURVEYOR		REVISION	BY				